



## User Guide

Quality, Design and Innovation



[home.liebherr.com/fridge-manuals](http://home.liebherr.com/fridge-manuals)









# LIEBHERR

# Contents

<b>1</b>	<b>Appliance at a glance.....</b>	<b>3</b>
1.1	Scope of supply.....	3
1.2	Overview of appliance and equipment.....	3
1.3	Special features.....	3
1.4	Range of use of appliance.....	3
1.5	Appliance noise emissions.....	4
1.6	Compliance.....	4
1.7	SVHC substances according to REACH regulation.....	4
1.8	EPREL database.....	4
<b>2</b>	<b>General safety instructions.....</b>	<b>4</b>
<b>3</b>	<b>Putting into operation.....</b>	<b>5</b>
3.1	Installation conditions.....	5
3.2	Appliance dimensions.....	6
3.3	Transporting appliance.....	6
3.4	Unpacking appliance.....	6
3.5	Removing transport lock.....	7
3.6	Installing door handle.....	7
3.7	Installing appliance.....	7
3.8	Setting up the appliance so it is level.....	7
3.9	Installing multiple appliances.....	7
3.10	After installation.....	8
3.11	Disposing of packaging.....	8
3.12	Reversing the door opening direction.....	8
3.13	Aligning the door.....	15
3.14	Connecting appliance.....	16
3.15	Switching on appliance (first use).....	16
3.16	Support rails.....	16
<b>4</b>	<b>Storage.....</b>	<b>17</b>
4.1	Information regarding storage.....	17
4.2	Storage times.....	17
<b>5</b>	<b>Controls.....</b>	<b>17</b>
5.1	Control and display elements.....	17
5.1.1	Status display.....	17
5.1.2	Display symbols.....	17
5.1.3	Acoustic signals.....	18
5.2	Navigation.....	18
5.2.1	Navigating using buttons.....	18
5.2.2	Settings menu.....	18
5.2.3	Customer menu.....	18
5.2.4	Setting values.....	19
5.2.5	General rules.....	19
5.3	Functions.....	19
5.3.1	Overview of functions.....	19
5.3.2	Switching appliance on and off .....	19
5.3.3	Temperature .....	20
5.3.4	Lighting .....	20
5.3.5	Lighting intensity .....	21
5.3.6	SuperCool.....	21
5.3.7	HumiditySelect .....	21
5.3.8	Display lock .....	22
5.3.9	Maintenance interval reminder .....	22
5.3.10	Language .....	23
5.3.11	Temperature unit .....	23
5.3.12	Display brightness .....	23
5.3.13	WiFi connection .....	23
5.3.14	LAN connection .....	24
5.3.15	Info.....	25
5.3.16	Operating hours .....	25
5.3.17	Software.....	25
5.3.18	Door alarm .....	25
5.3.19	Light alarm .....	26
5.3.20	DemoMode.....	26
5.3.21	Factory reset .....	27
5.4	Messages.....	27
5.4.1	Warnings.....	27
5.4.2	Reminder.....	29
<b>6</b>	<b>Features.....</b>	<b>29</b>
6.1	Safety lock.....	29

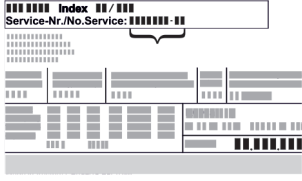
<b>7</b>	<b>Maintenance.....</b>	<b>30</b>
7.1	Defrosting appliance.....	30
7.2	Cleaning the appliance.....	30
<b>8</b>	<b>Customer help.....</b>	<b>31</b>
8.1	Technical specifications.....	31
8.2	Technical fault.....	31
8.3	Customer Service.....	32
8.4	Type plate.....	32
<b>9</b>	<b>Shutting down.....</b>	<b>32</b>
<b>10</b>	<b>Disposal.....</b>	<b>32</b>
10.1	Preparing appliance for disposal.....	32
10.2	Disposing of the appliance in an environmentally friendly manner.....	33
<b>11</b>	<b>Additional information.....</b>	<b>33</b>

The manufacturer is continually working on the further development of all types and models. Please be aware that we reserve the right to make changes to the shape, equipment and technology.

Symbol	Explanation
	<b>Read instructions</b> Please read the information in these instructions carefully to understand all of the benefits of your new appliance.
	<b>Full instructions on the internet</b> You can find detailed instructions on the internet using the QR code on the front of these instruction or by entering the service number at <a href="http://home.liebherr.com/fridge-manuals">home.liebherr.com/fridge-manuals</a> . The service number can be found on the serial tag:  <i>Fig. Example illustration</i>
	<b>Check appliance</b> Check all parts for transport damage. If you have any complaints, please contact your agent or customer service.
	<b>Differences</b> These instructions apply to a range of models, so differences are possible. Sections that apply to certain models only are marked with an asterisk (*).
	<b>Instructions and results</b> Instructions are marked with a ►. Results are marked with a ▷.
	<b>Videos</b> Videos about the appliances are available on the YouTube channels of Liebherr-Hausgeräte.

These operating instructions apply to:

- BRFvg 5501
- BRFvg 5511

## 1 Appliance at a glance

### 1.1 Scope of supply

Check all parts for transport damage. If you have any complaints, please contact your dealer or Customer Service. (see 8.3 Customer Service)

The delivery comprises the following parts:

- Free-standing appliance
- Equipment \*
- Installation materials \*
- Operating instructions
- Service brochure
- Quality certificate \*
- Mains cable

### 1.2 Overview of appliance and equipment

BRFvg 5501

BRFvg 5511

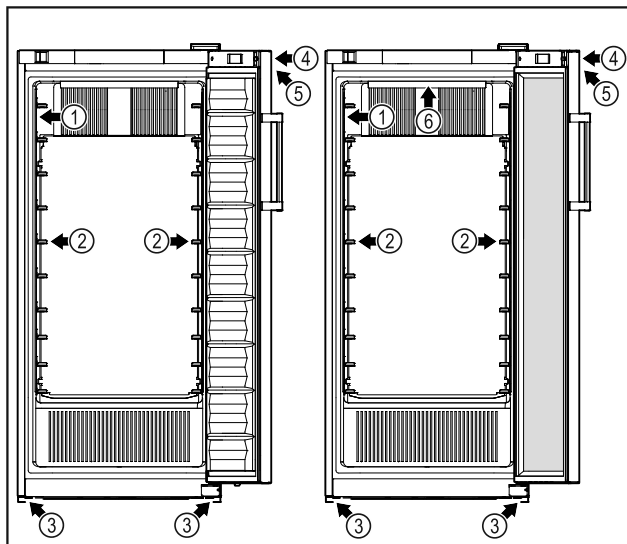

Fig. 1

- (1) Type plate
- (2) Support rails
- (3) Adjusting feet
- (4) Lock
- (5) Control elements and temperature display
- (6) Interior lighting \*

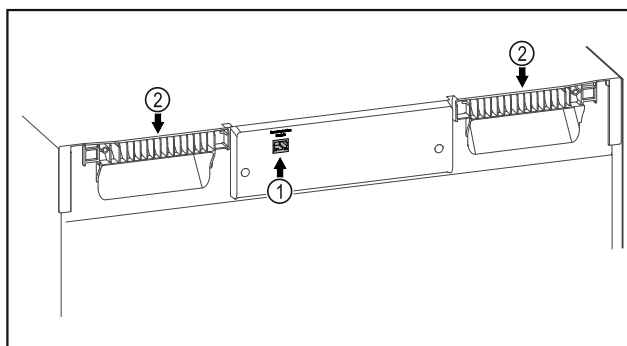

Fig. 2 Example illustration

- (1) LAN interface
- (2) Carrying aid

### 1.3 Special features

#### Note

Accessories are available from Customer Service (see 8.3 Customer Service) and the Liebherr-Hausgeräte store at [home.liebherr.com/shop/de/deu/zubehor.html](http://home.liebherr.com/shop/de/deu/zubehor.html).

#### SmartModule

The appliance can be fitted with a SmartModule.

This is a WiFi and LAN interface for the connection between the appliance and an external documentation and alarm system such as Liebherr SmartMonitoring.

### 1.4 Range of use of appliance

#### Intended use

This refrigerator is appropriate for the professional storage of chilled foodstuffs. This appliance is not intended for the presentation or removal of foodstuffs by customers.

The appliance is designed for use in indoor spaces.

All other types of use are not permitted.

#### Foreseeable incorrect use

The following uses are expressly forbidden:

- Storage and refrigeration of:
  - Chemically unstable flammable or corrosive substances
  - Medicines, blood plasma, laboratory preparations or similar substances and products based on the Medical Device Directive 2007/47/EC
- Use in potentially explosive atmospheres
- Use outdoors or in areas exposed to dampness and splashing water

Improper use of the appliance will result in goods stored being damaged or spoiled.

#### Climate classes

The applicable climate class for your appliance is printed on the type plate.

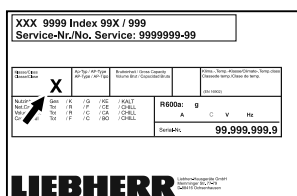

Fig. 3 Type plate

- (X) The climate class states the ambient conditions in which the appliance can be operated safely.

# General safety instructions

Climate class (X)	Max. room temperature in °C	Max. rel. humidity in %
3	+25	60
4	+30	55
5	+40	40
7	+35	75

## Note

The minimum permitted room temperature at the place of installation is +10 °C.

At limit conditions, slight condensation may form on the glass door (depending on the equipment) and on the side walls.

## 1.5 Appliance noise emissions

The A-weighted emission sound pressure level during operation of the appliance is under 70 dB(A) (sound power rel. 1 pW).

## 1.6 Compliance

The refrigerant circuit has been tested for leaks.

The full text of the EU Declaration of Conformity is available on the following website: [www.liebherr.com](http://www.liebherr.com)

## 1.7 SVHC substances according to REACH regulation

You can check whether your appliance contains SVHC substances according to REACH regulation at the following link: [home.liebherr.com/de/deu/de/liebherr-erleben/nachhaltigkeit/umwelt/scip/scip.html](http://home.liebherr.com/de/deu/de/liebherr-erleben/nachhaltigkeit/umwelt/scip/scip.html)

## 1.8 EPREL database

Details about the labelling of energy consumption and ecodesign requirements will be available on the European Product Database (EPREL) from 1 March 2021. You can access the product database at the following link: <https://eprel.ec.europa.eu/>. You will be asked to enter the model identification. The model identification can be found on the type plate.

# 2 General safety instructions

Please keep these operating instructions in a safe place so you can refer back to them at any time.

If you pass the appliance on, please hand these operating instructions to the next user.

Read these operating instructions carefully before use to ensure safe and correct use of the appliance. Follow the instructions, safety instructions and warning messages included at all times. They are important for ensuring you can operate and install the appliance safely and without any problems.

## Danger for the user:

- This device can be used by children aged 8 and above and people with impaired physical, sensory or mental abilities or with a lack of experience and knowledge provided that they are supervised or have received instruction in the safe use of this appliance, and about the resulting hazards. Children must not play with this appliance. Cleaning and user maintenance work must not be carried out by children without adult supervision.
- The socket must be easily accessible so that the appliance can be disconnected quickly from the electricity supply in an emergency. It must not be located in the area behind the appliance.
- When disconnecting the appliance from the supply, always take hold of the plug. Do not pull the cable.
- In the event of a fault pull out the mains plug or deactivate the fuse.
- **WARNING:** Do not damage the mains power cable. Do not operate the appliance with a defective mains power cable.
- **WARNING:** Multiple sockets/distributors and other electronic equipment (such as halogen transformers) must not be placed or operated at the rear of the appliance.
- **WARNING:** Keep ventilation openings, in the appliance enclosure or in the built-in structure, clear of obstruction.
- Only customer service or other specially trained staff may repair or perform other operations on the appliance.
- Only assemble, connect and dispose of the appliance according to the instructions.

## Fire hazard

- The coolant used (information on the model plate) is ecofriendly but also flammable. Any leaking coolant may ignite.
  - **WARNING:** Do not damage refrigeration circuit.
  - Do not handle ignition sources inside the appliance.
  - **WARNING:** Do not use electrical appliances in the fridge compartment which do not comply with the design recommended by the manufacturer.
  - If the refrigerant leaks: remove any naked flames or ignition sources from the vicinity of the leakage point. Properly air the room. Inform customer services.
- Do not operate the appliance close to explosive gases.

- Do not store or use petrol or other flammable gases and liquids close to the appliance.
- Do not store any explosive substances, such as aerosol containers with flammable propellant gas, in the appliance. To identify these spray cans, look for the list of contents printed on the can, or a flame symbol. Gases possibly escaping may ignite due to electrical components.
- Keep burning candles, lamps and other items with naked flames away from the appliance so that they do not set the appliance on fire.
- Please be sure to store alcoholic drinks or other packaging containing alcohol in tightly closed containers. Any alcohol that leaks out may be ignited by electrical components.

## Danger of tipping and falling:

- Do not misuse the plinth, drawers, doors etc. as a step or for support.

## Danger of frostbite, numbness and pain:

- Avoid prolonged skin contact with cold surfaces or refrigerated/frozen goods or take protective measures, e.g. wear gloves.

## Danger of injury and damage:

- **WARNING:** Do not use mechanical equipment or other methods to speed up the defrosting process other than those recommended by the manufacturer.
- **WARNING:** Risk of injury due to electric shock! There are live electrical parts under the cover.  
Only have the LED interior lighting replaced or repaired by customer service or other suitably trained professionals.\*
- **NOTICE:** Appliance must only be used using original manufacturer accessories or using accessories from other providers approved by the manufacturer. The user bears the risk of using accessories which are not approved.

## Risk of crushing

- Do not hold the hinge when opening and closing the door. Fingers may get caught.

## Specialist personnel qualifications:

Specialist personnel are persons who, on account of their specialist training, knowledge and experience as well as their knowledge of the relevant standards, are able to assess and perform the work assigned to them and identify potential hazards. They

must have training, instruction, and authorisation to work on the appliance.

## Symbols on the appliance:



This symbol may be located on the compressor. It relates to the oil in the compressor and makes reference to the risk that: **Swallowing or inhaling can be fatal.** This advice is only relevant to recycling. There is no danger in normal operation.



**WARNING:** Danger of fire / flammable materials. This symbol is located on the compressor and indicates the danger of flammable materials. Do not remove the sticker.



This or a similar sticker may be located on the rear of the appliance. This sticker indicates that there are vacuum insulation panels (VIP) or perlite panels in the door and/or housing. This advice is only relevant to recycling. Do not remove the sticker.

## Please note the warning messages and other specific advice in the other chapters:

	<b>DANGER</b>	Indicates an immediately hazardous situation which will lead to death or serious injuries if it is not avoided.
	<b>WARNING</b>	Indicates a hazardous situation which will lead to death or serious injuries if it is not avoided.
	<b>CAUTION</b>	Indicates a hazardous situation which will lead to minor or moderate injuries if it is not avoided.
	<b>NOTICE</b>	Indicates a hazardous situation which may lead to damage to property if it is not avoided.
	<b>Note</b>	Indicates useful instructions and tips.

## 3 Putting into operation

### 3.1 Installation conditions



#### WARNING

Fire hazard due to dampness!

If live parts or the mains lead become damp this may cause short circuits.

- The appliance is designed for use in enclosed areas. Do not operate the appliance outdoors or in areas where it is exposed to splash water or damp conditions.

# Putting into operation

## 3.1.1 Installation location



### WARNING

Leaking coolant and oil!

Fire. The coolant contained in the appliance is eco-friendly, but also flammable. The oil contained in the appliance is flammable. Escaping coolant and oil can ignite if the concentration is high enough and in contact with an external heat source.

► Do not damage the pipelines of the coolant circuit and the compressor.

- Do not install appliance in direct sunlight, next to an oven, radiator or similar.
- The best place for installation is a dry and well ventilated room.
- If the appliance is installed in a very humid environment, condensation can form on the outside of the appliance. Always ensure good airflow and ventilation in the installation location.
- The more refrigerant there is in the appliance, the larger the space it is installed in must be. If the space is too small, any leak may create a flammable mixture of gas and air. For every 8 g of refrigerant, the installation space must be at least 1 m<sup>3</sup>. Information regarding the refrigerant can be found on the type plate inside the appliance.
- The floor of the location must be horizontal and even.
- The installation location must be able to withstand the weight of the appliance plus weight when stocked to maximum level. (see 8.1 Technical specifications)

## 3.1.2 Electrical connection



### WARNING

Danger of fire due to incorrect positioning!

If the mains cable or plug touches the back of the appliance, the vibration can damage the mains cable or the plug resulting in a short circuit.

- Make sure the mains cable is not trapped under the appliance when you position the appliance.
- Stand the appliance so that it is not touched by connectors or main cables.
- Do not connect any appliances to sockets in the area of the back of the appliance.
- Do **not** place and operate multi-sockets/power distributors and other electronic devices (such as halogen transformers) at the back of the appliances.

## 3.2 Appliance dimensions

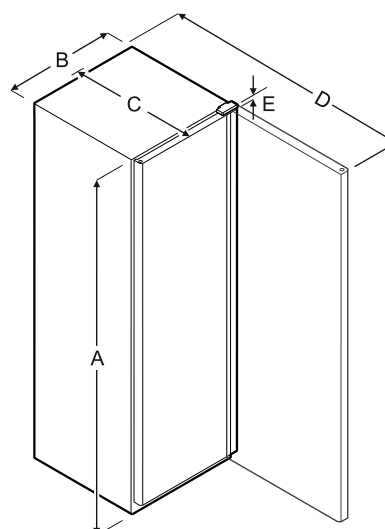

Fig. 4

Model	A	B	C	D	E
BRFvg 5501	1684 mm	747 mm	769 mm	1468 mm	23 mm
BRFvg 5511	1684 mm	747 mm	769 mm	1468 mm	23 mm

A = appliance height including feet/castors

B = appliance width without handle

C = appliance depth without handle

D = appliance depth with door open

E = hinge height

Model	Net capacity
BRFvg 5501	(see 1.2 Overview of appliance and equipment) Type plate
BRFvg 5511	

## 3.3 Transporting appliance



### WARNING

Risk of injury due to broken glass!\*

When transporting at an altitude of more than 1500 m, the glass panes of the door may break. This can result in sharp-edged fragments, which can cause serious injuries.

► Take appropriate protective action.

- On initial setup: Transport the appliance in its packaging.
- When transporting after initial setup (e.g. relocation): Transport the appliance unloaded.
- Transport the appliance upright.
- Use two people to transport the appliance.

## 3.4 Unpacking appliance

- Check the appliance and the packaging for damage during transport. Contact the supplier immediately if you suspect any damage. Do not connect appliance to the power supply.
- Remove all materials from the back or the side walls of the appliance that may prevent proper installation or prevent air flow and ventilation.



## 3.5 Removing transport lock

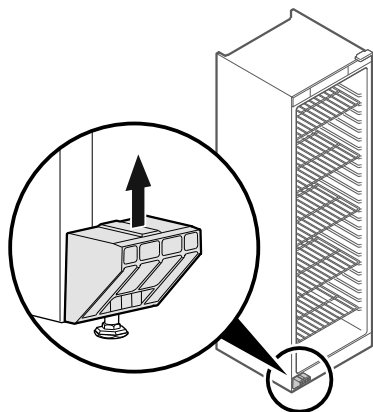

Fig. 5

- Remove transport lock in upwards direction.
- ▷ Base holder remains on the appliance.

## 3.6 Installing door handle

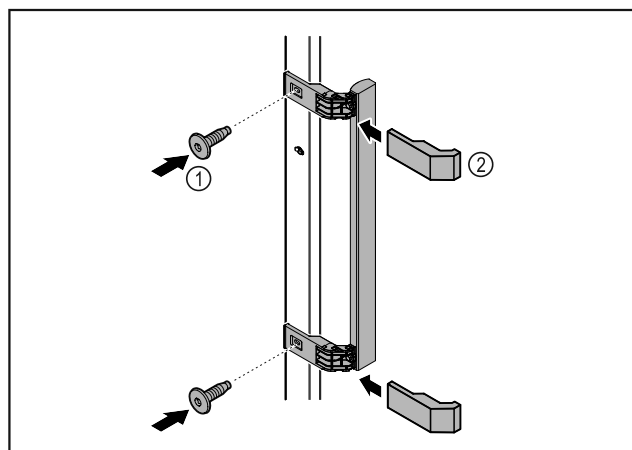

Fig. 6

- Attach handle from accessory kit to the door using the screws supplied Fig. 6 (1).
- Put on covers Fig. 6 (2).

## 3.7 Installing appliance



### CAUTION

- Risk of injury and damage.
- Use 2 people to install appliance.



### CAUTION

- Risk of injury and damage.
- The door can knock against the wall and become damaged as a result. In the case of glass doors, the damaged glass can cause injuries.
- Protect the door from knocking against the wall. Attach door stopper, e.g. felt stopper, to the wall.

- Connect all necessary components (e.g. mains cable) to the back of the appliance and route to the side.

### Note

- Cables can be damaged.
- Do not jam the cable when pushing the appliance back.

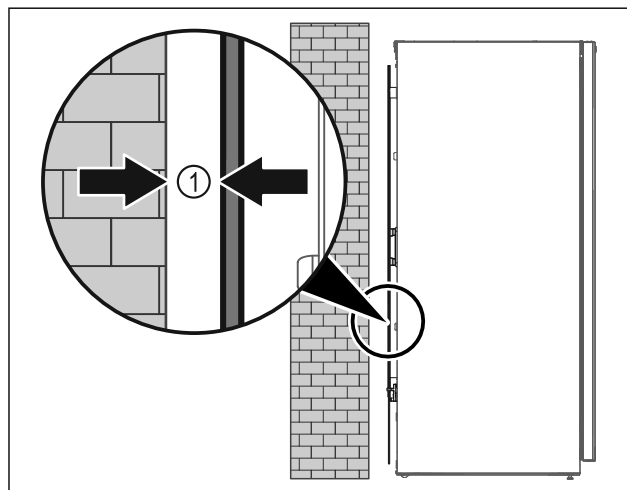

Fig. 7

- Set up the appliance either free-standing or directly against a wall at a minimum distance of 5 mm Fig. 7 (1).

## 3.8 Setting up the appliance so it is level

### NOTICE

- Appliance body is deformed and door does not close.
- Align appliance horizontally and vertically.
  - Compensate for uneven floors using adjustable feet.



### WARNING

- Incorrect height adjustment of the adjustable foot!  
Can cause severe or even fatal injury. Incorrect height adjustment can cause the bottom part of the adjustable foot to come loose and the appliance to tip over.
- Do not unscrew the adjustable foot too far.

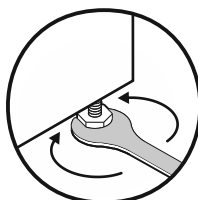

Fig. 8

### Raising appliance:

- Turn adjustable foot clockwise.

### Lowering appliance:

- Turn adjustable foot anticlockwise.

## 3.9 Installing multiple appliances

### NOTICE

- Risk of damage due to condensation between the side walls.
- Do not install the appliance directly next to another fridge.
  - Install appliances with a space 3 cm between appliances.
  - Only install multiple appliances up to temperatures of 35 °C and 65% humidity next to one another.
  - At higher levels of humidity, increase space between appliances.

# Putting into operation

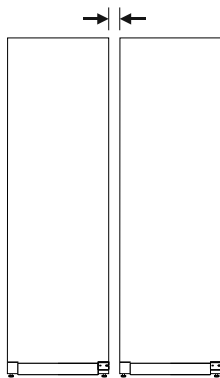

Fig. 9 Side-by-side installation

## Note

A side-by-side kit is available as an accessory via Liebherr Customer Service. (see 8.3 Customer Service)

## 3.10 After installation

- Take off the protective film from the exterior of the appliance.
- Clean appliance. (see 7.2 Cleaning the appliance)
- If necessary: Disinfect the appliance.
- Keep the invoice so you have the appliance and dealer information available if needed.

## 3.11 Disposing of packaging



### WARNING

Danger of suffocation due to packing material and plastic film!

- Do not allow children to play with packing material.

The packaging is made of recyclable materials:

- corrugated board/cardboard
- expanded polystyrene parts
- polythene bags and sheets
- polypropylene straps
- nailed wooden frame with polyethylene panel\*

- Take the packaging material to an official collecting point.



## 3.12 Reversing the door opening direction

### Tools

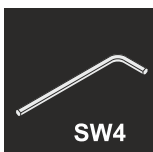
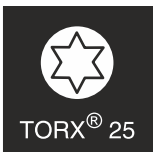
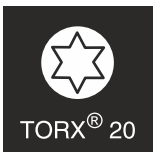

### WARNING

Risk of injury if the door is not reversed correctly!

- The door may only be reversed by qualified personnel.



### WARNING

Risk of injury and material damage due to heavy door!

- Only perform the conversion if you can carry a weight of 25 kg.
- Always have someone help you carry out the conversion.

### NOTICE

Live parts!

Damage to electrical components.

- Disconnect the power plug before reversing the door.

- Open the door.

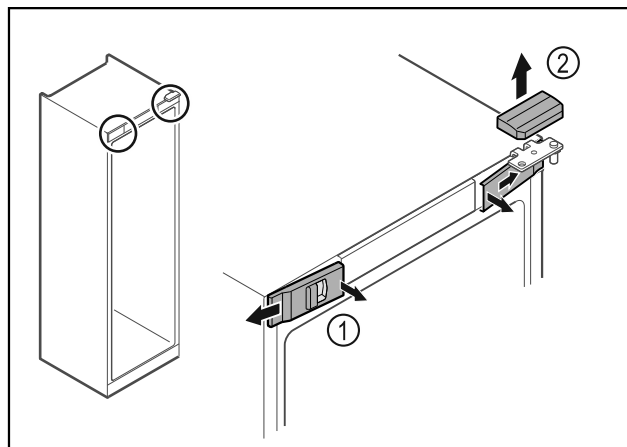

Fig. 10

- Unlatch the front covers Fig. 10 (1) on the inside and remove them sideways.
- Lift off the upper cover Fig. 10 (2).

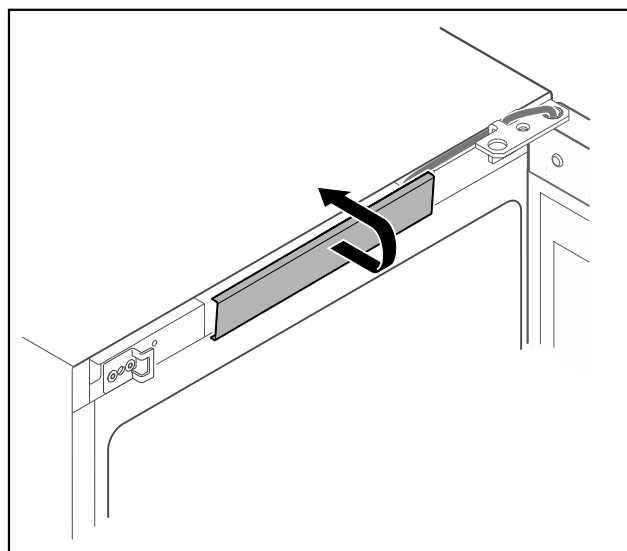

Fig. 11

- Unlatch the middle cover and remove it.



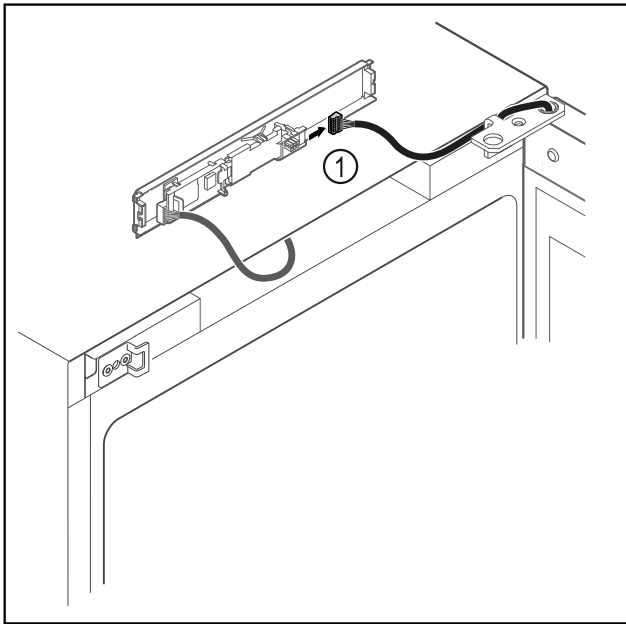

Fig. 12

- Disconnect the plug Fig. 12 (1) from the circuit board.

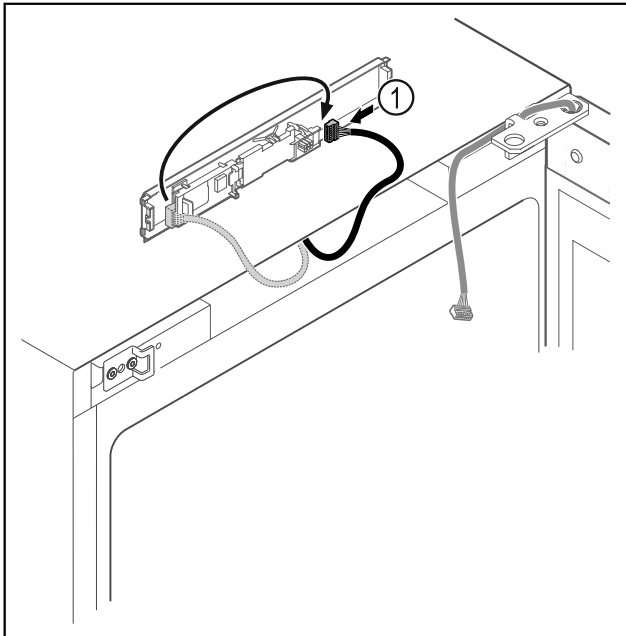

Fig. 13

- Connect the plug Fig. 13 (1) to the circuit board.

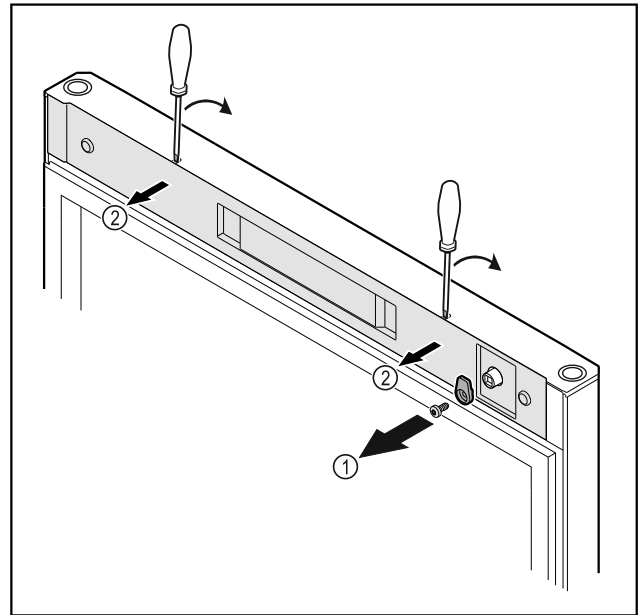

Fig. 14

- Unscrew the door latch Fig. 14 (1).
- Unlatch the cover Fig. 14 (2) with a small screwdriver and remove it.

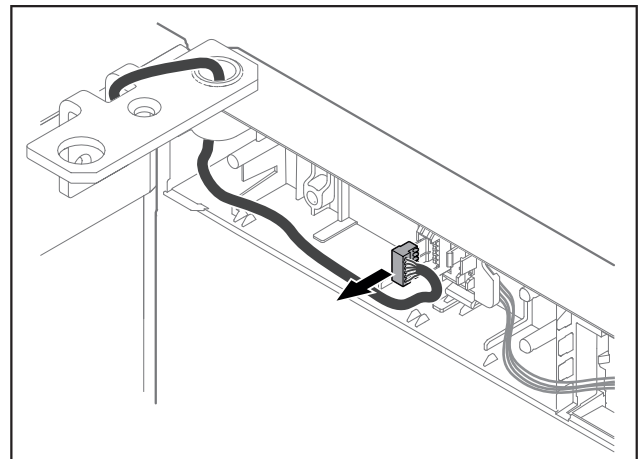

Fig. 15

- Remove the plug from the plug holder.

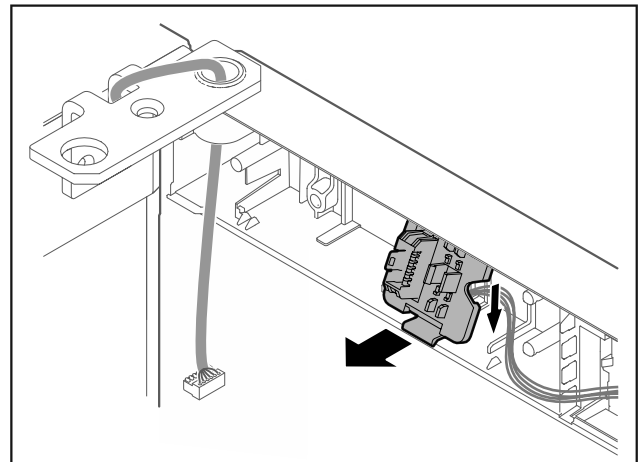

Fig. 16 The installation position of the plug holder can be rotated by 180°.

- Disengage the plug holder.

## Putting into operation

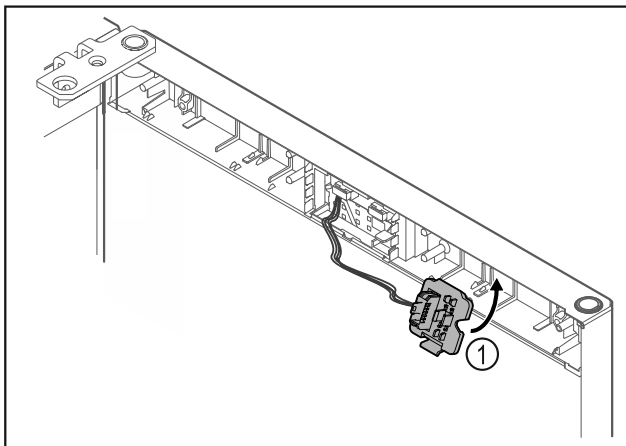

Fig. 17

- Snap in the plug holder Fig. 17 (1) on the opposite side.

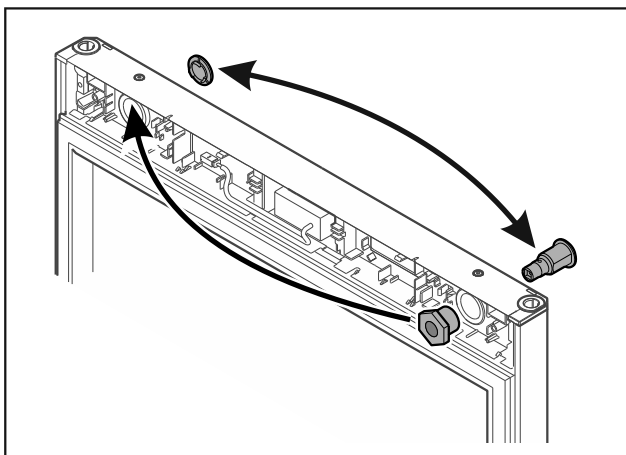

Fig. 18

- Put the lock and cover on the opposite side.

### NOTICE

Risk of injury if the door tips out!

- Hold the door.

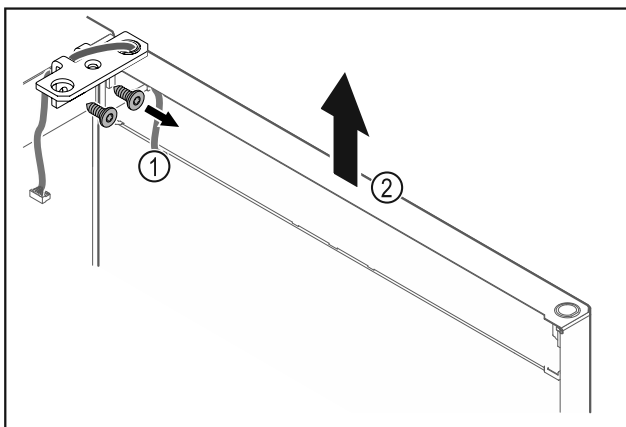

Fig. 19

- Unscrew the hinge Fig. 19 (1).
- Lift the door with the hinge straight up by Fig. 19 (2) roughly 200 mm and take it off.
- Carefully place the door on a soft surface.

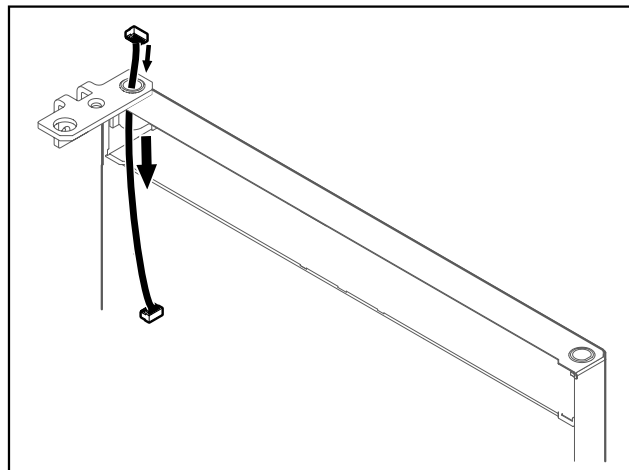

Fig. 20

- Carefully pull out the cable.

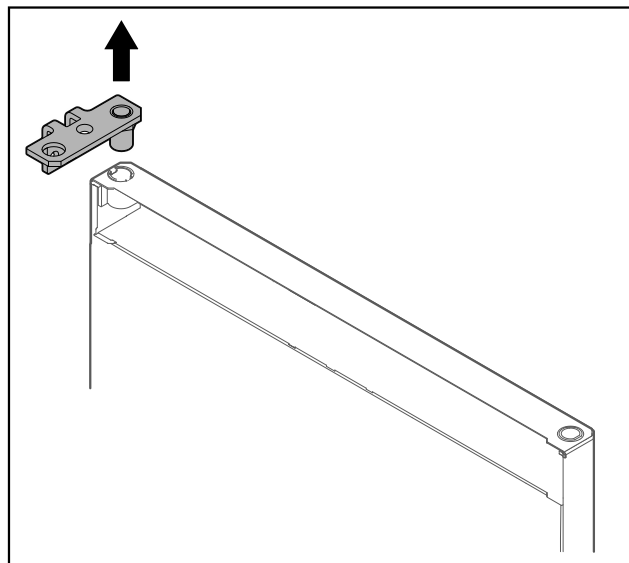

Fig. 21

- Pull out the hinge.

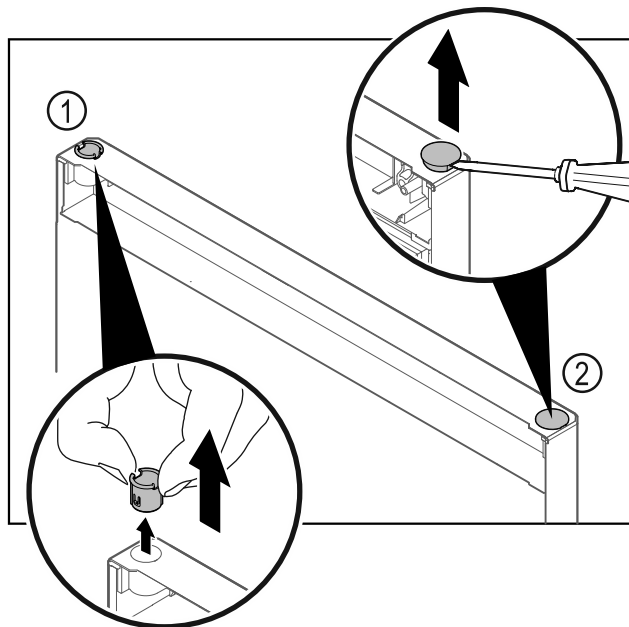

Fig. 22

- Pull out the hinge bushing Fig. 22 (1) with your fingers.
- Carefully lift the cover plug Fig. 22 (2) with a slotted screwdriver and pull it out.

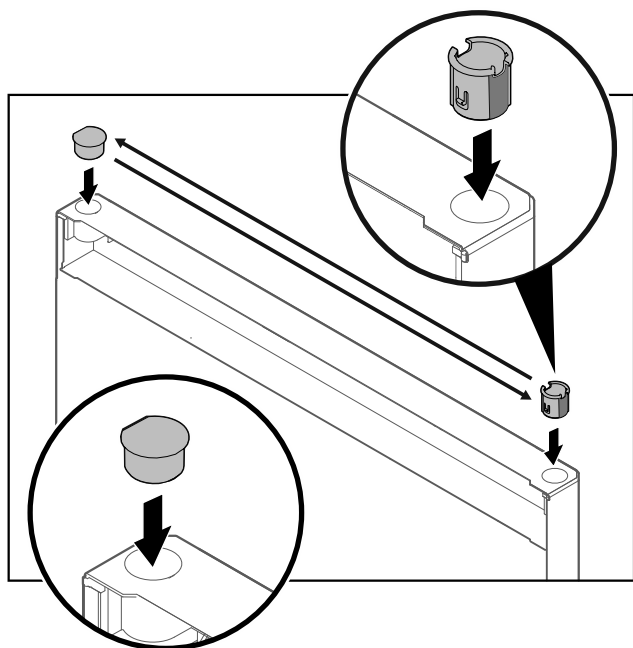

Fig. 23

- Insert hinge bushing and cover plug on the opposite side (the flattened sides face outwards).

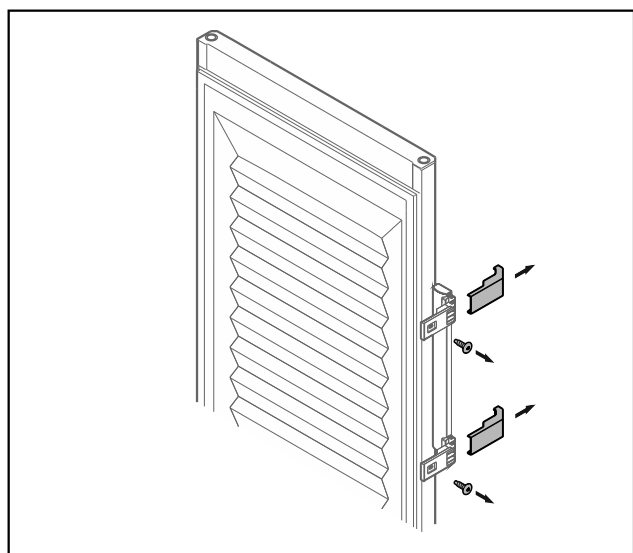

Fig. 24 Insulated door\*

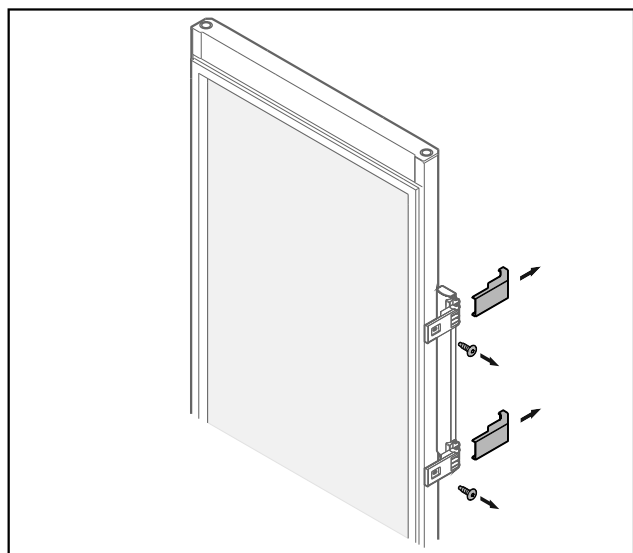

Fig. 25 Glass door\*

- Remove the panels.
- Unscrew the handle.

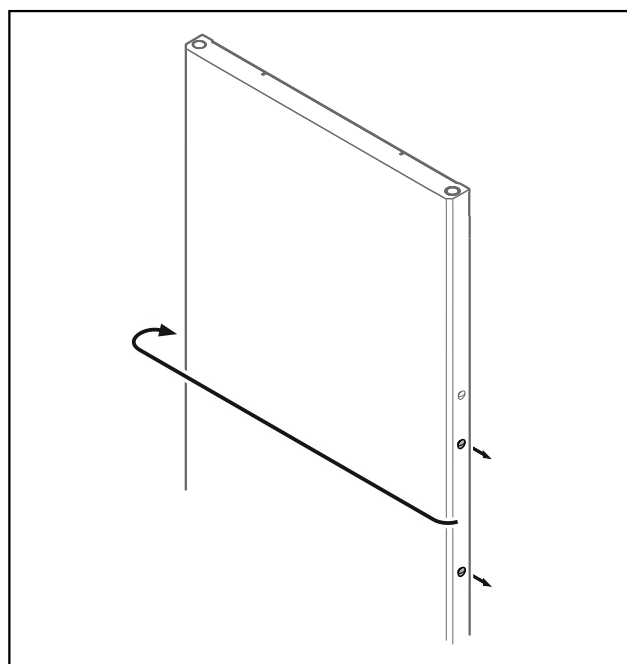

Fig. 26

- Put the stopper on the opposite side.

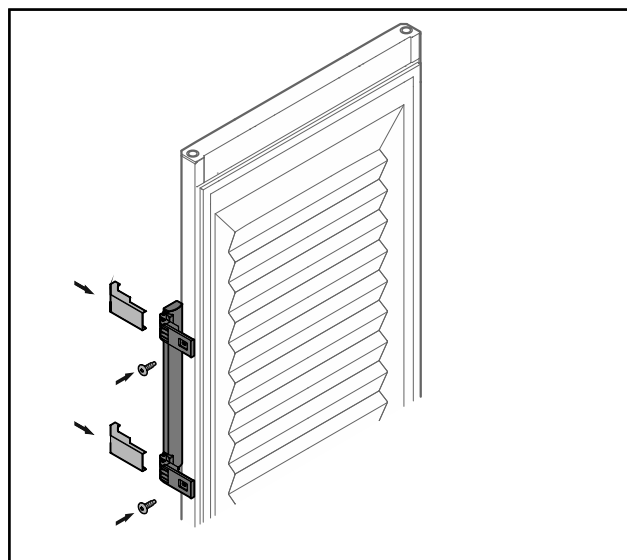

Fig. 27 Insulated door\*

## Putting into operation

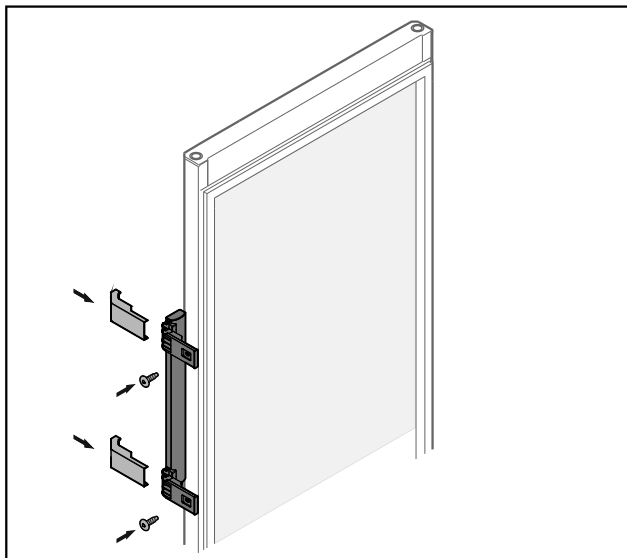

Fig. 28 Glass door\*

- Screw the handle onto the opposite side.
- Attach the panels.

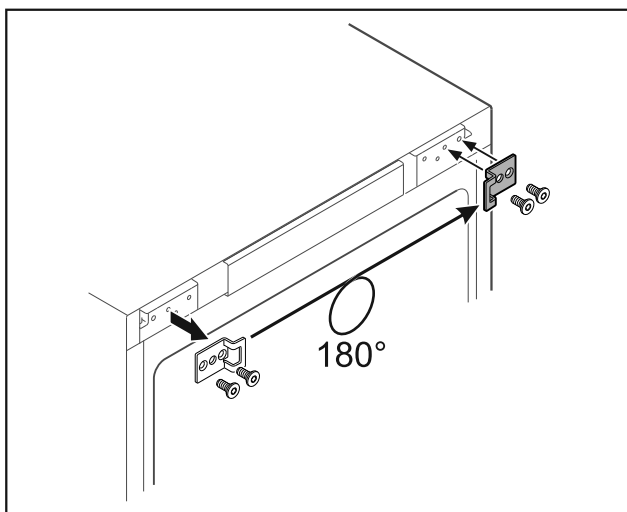

Fig. 29

- Put the closing bracket on the opposite side.

### Note

The holes are pre-marked and must be pierced with the self-tapping screws.

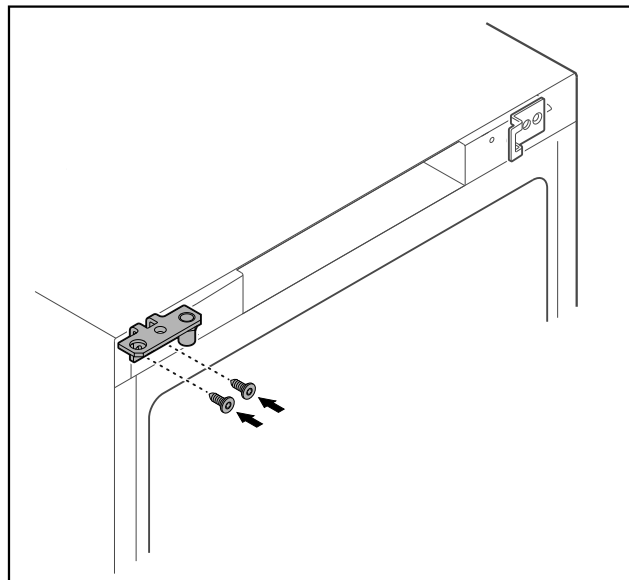

Fig. 30

- Move the hinge to the opposite side.



### WARNING

Risk of injury and material damage if the door tips out!

- Tighten the bearing pins to the specified torque.

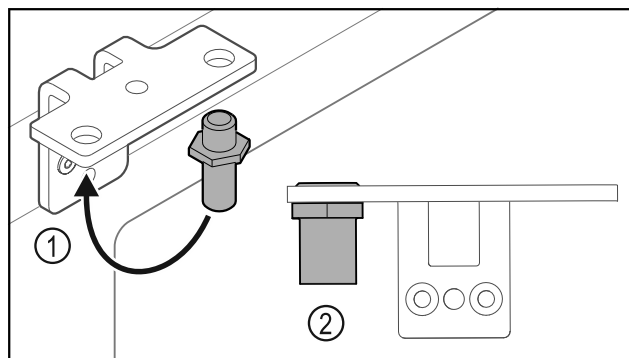

Fig. 31

- Put the pin back into the hinge Fig. 31 (1).
- Tighten the pin Fig. 31 (2) to a **torque of 12 Nm**.
- Unscrew the hinge again.

### NOTICE

Risk of injury due to tensioned spring!

- Do not disassemble the door closing system Fig. 32 (1).

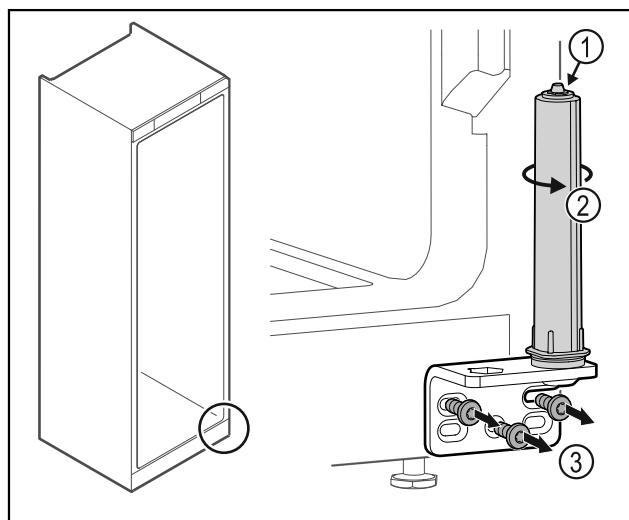

Fig. 32

- ▶ Turn the closing system Fig. 32 (2) until it clicks.
- ▷ The tension of the closing system is released.
- ▶ Unscrew the hinge Fig. 32 (3).

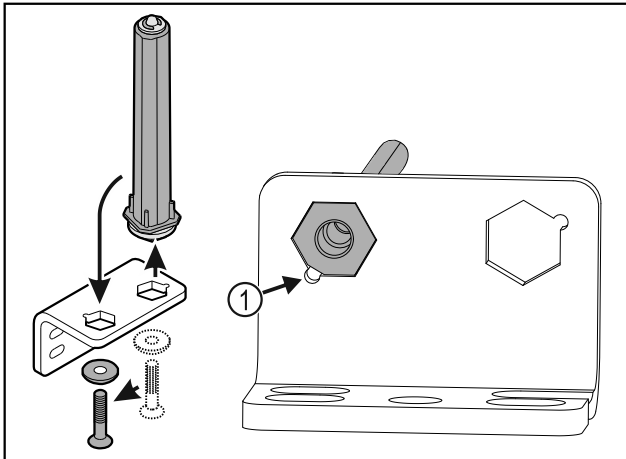

Fig. 33

- ▶ Put the door closing system in the hinge.
- ▶ Make sure the pin chamfer Fig. 33 (1) faces the round hole when you put it in.

-or-

## Note

Incorrect alignment of the height adjustment washers.  
Nuts no longer have sufficient hold.

- ▶ The washer must lock into the underside of the closing system.

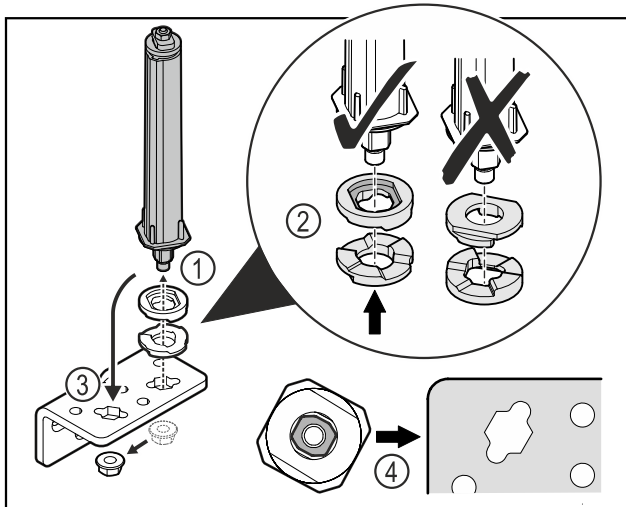

Fig. 34

- ▶ Loosen the nut and remove the door closing system Fig. 34 (1).
- ▶ Observe the correct alignment of the height adjustment washers Fig. 34 (2).
- ▶ Put the door closing system in the hinge and fix in place with the nut Fig. 34 (3).
- ▶ Observe the correct alignment of the door closing system when doing so Fig. 34 (4).

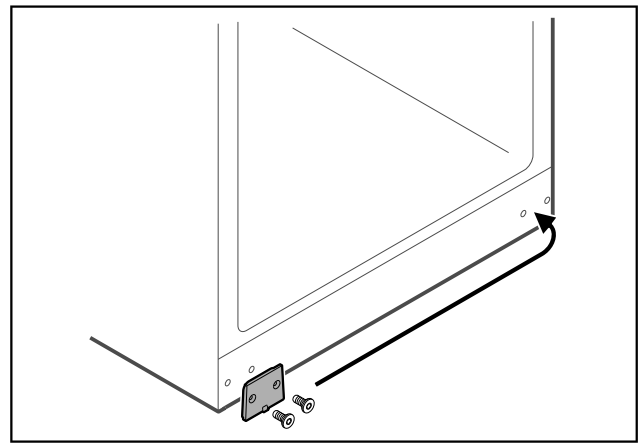

Fig. 35

- ▶ Put the cover plate on the opposite side.

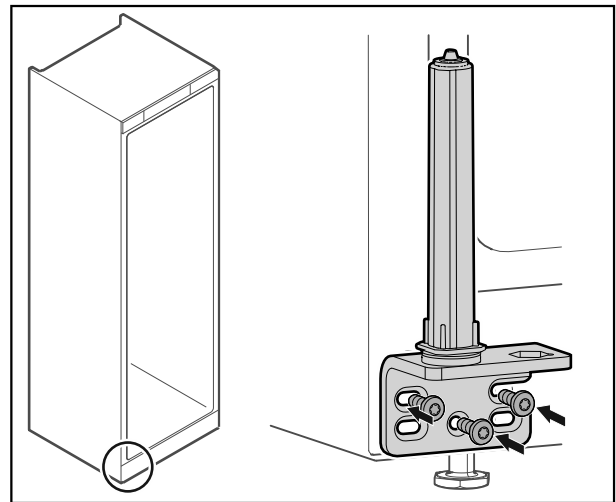

Fig. 36

- ▶ Screw the hinge onto the opposite side.

## Note

Correct alignment and tension are important for the closing system to work properly.

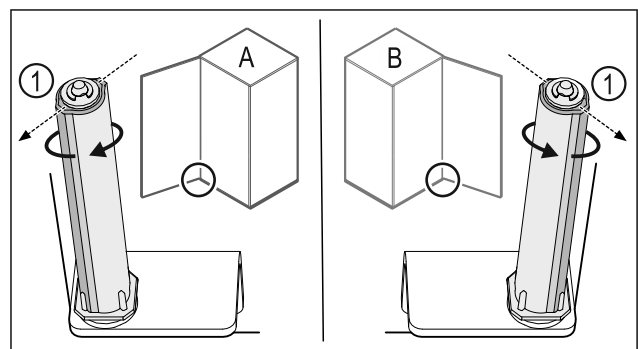

Fig. 37 Left-hinged (A) / Right-hinged (B)

- ▶ Turn the closing system against the resistance until the bar of the closing system Fig. 37 (1) points outwards.
- ▷ The closing system automatically stays in this position.
- ▷ The closing system is now aligned and tensioned.

## Putting into operation

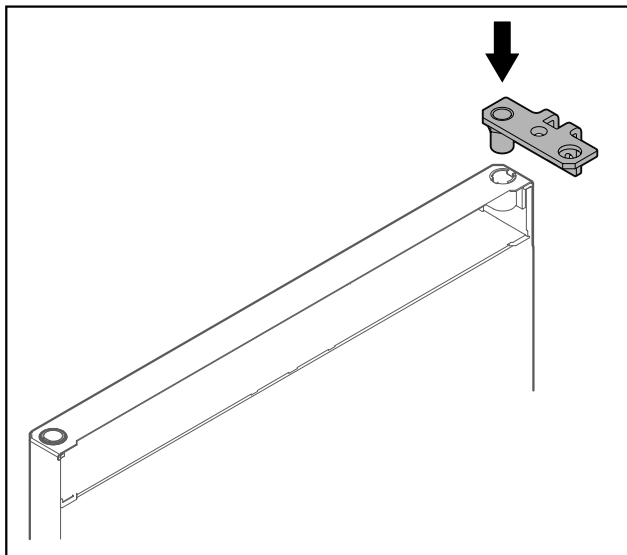

Fig. 38

- Put the hinge into the door.

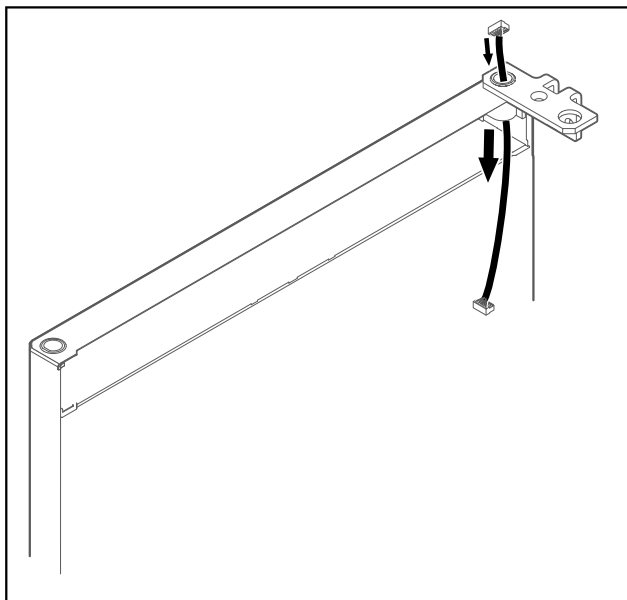

Fig. 39

- Carefully push the cable through.

### NOTICE

Risk of injury if the door tips out!

- Hold the door.

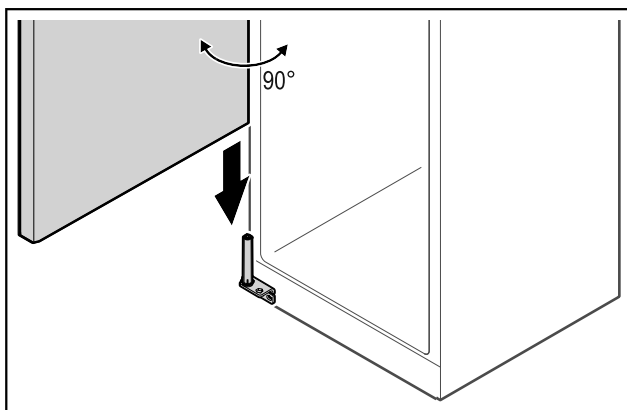

Fig. 40

- Together with a second person, lift the door from the ground.

- Carefully put the door on the closing system with the door opened at a 90° angle.

### NOTICE

Material damage due to incorrect mounting!

- Do not pinch the cable when mounting the hinge.

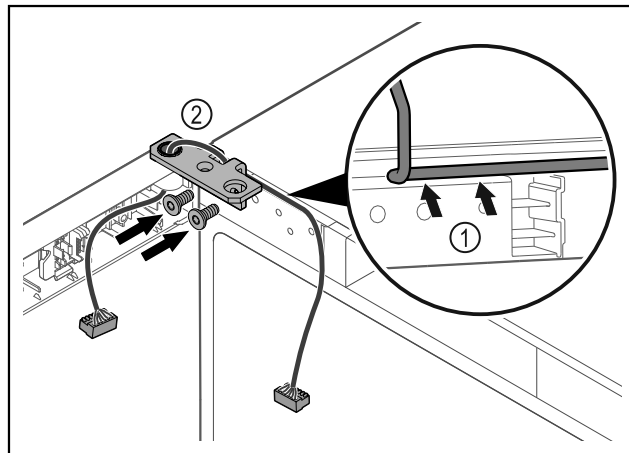

Fig. 41

- Feed the cable through the recess in the hinge and lay it carefully Fig. 41 (1).
- Screw on the hinge Fig. 41 (2).

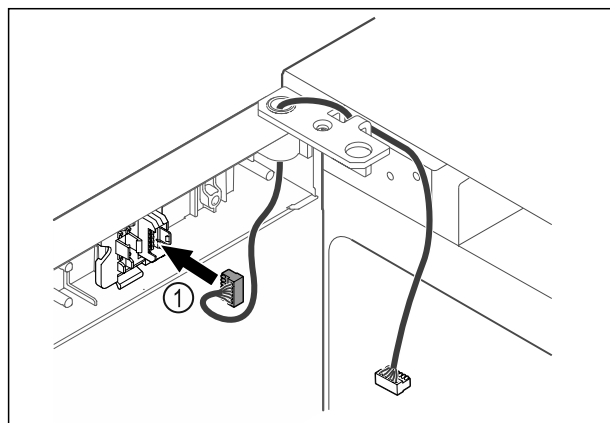

Fig. 42

- Put the plug Fig. 42 (1) in the plug holder.

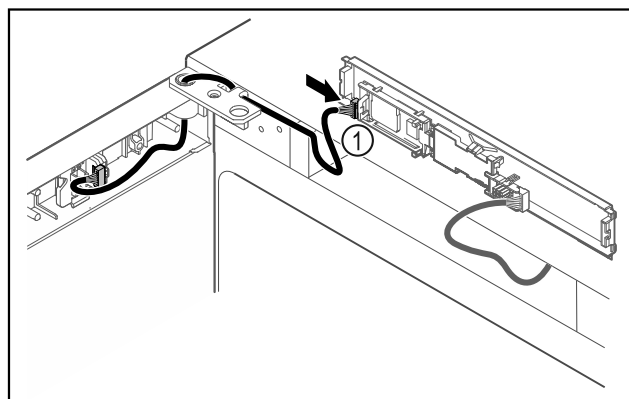

Fig. 43

- Connect the plug Fig. 43 (1) to the circuit board.



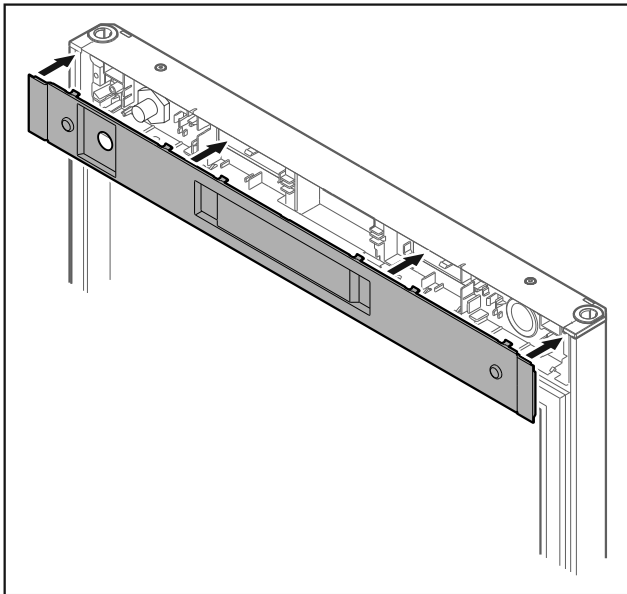

Fig. 44

- Set the cover back in place.

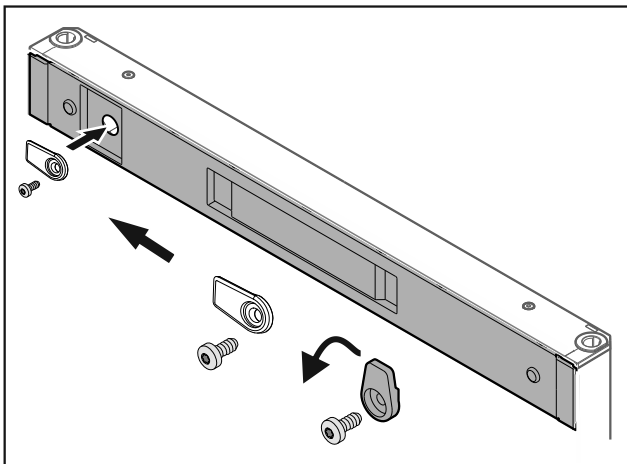

Fig. 45

- Screw on the door latch.

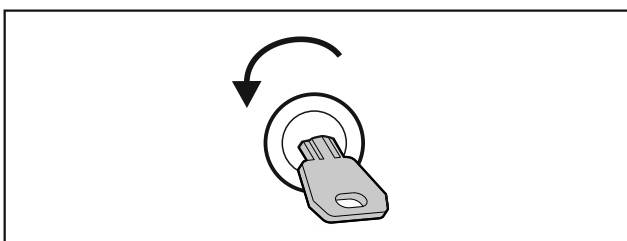

Fig. 46

- Open the door.

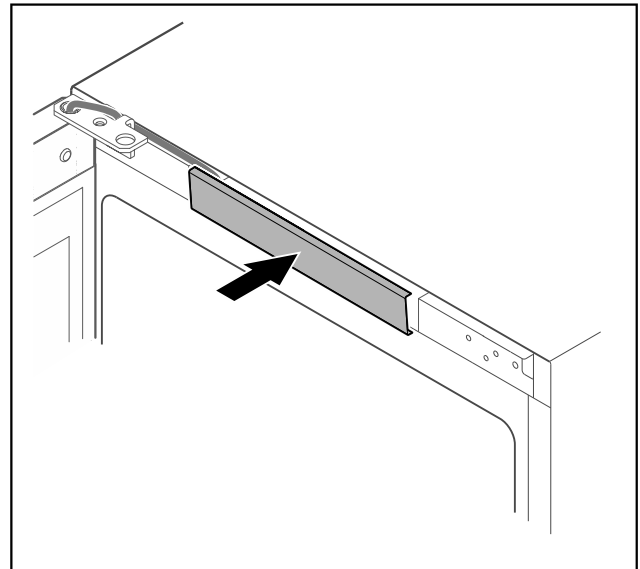

Fig. 47

- Snap in the middle cover.

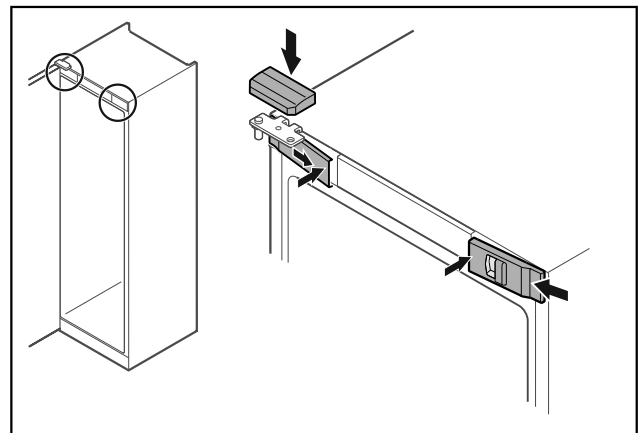

Fig. 48

- Hook in the front covers Fig. 48 (1) on the side and snap them into place on the inside.
- Snap on the top cover Fig. 48 (2) from above.
- Close the door.
- ▷ The door has now been reversed.

## 3.13 Aligning the door

If the door is not straight, you can adjust it on the lower hinge.

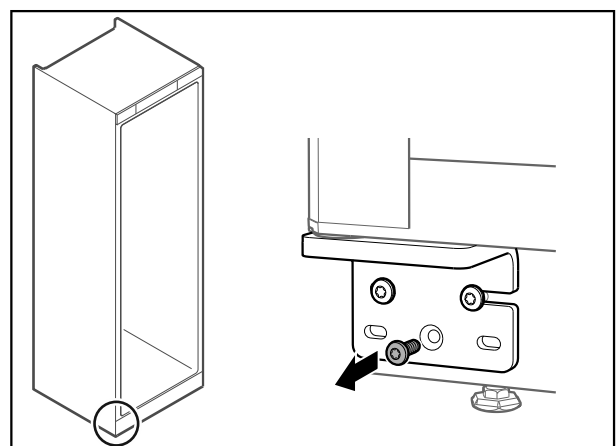

Fig. 49

- Remove the middle screw on the lower hinge.

## Putting into operation

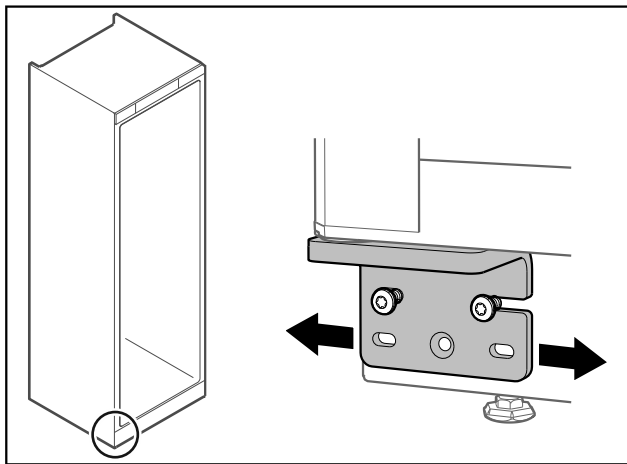

Fig. 50

- ▶ Slightly undo both screws and move the door with the hinge to the left or right.
- ▶ Fully tighten the screws (the middle screw is no longer needed).
- ▷ The door is now straight.

### 3.14 Connecting appliance



#### WARNING

Failure to connect properly  
Fire hazard.

- ▶ Do not use an extension cable.
- ▶ Do not use distributor blocks.

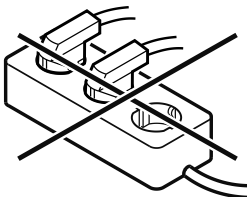

#### NOTICE

Failure to connect properly  
Damage to the electronics.

- ▶ Do not connect the appliance to a stand-alone inverter, e.g. solar power systems and petrol generators.

#### Note

Only use the supplied mains cable.

- ▶ A longer mains cable can be ordered from Customer Service. (see 8.3 Customer Service)

Make sure the following prerequisites are met:

- The appliance is operated using **alternating current** only.
- The permitted voltage and frequency is printed on the type plate. The type plate position can be seen in the appliance overview chapter. (see 1.2 Overview of appliance and equipment)
- The socket is earthed according to the regulations and fused.
- The fuse tripping current is between 10 A and 16 A.
- The socket is easily accessible.
- ▶ Check the electrical connection.
- ▶ Insert the appliance plug into the back of the appliance. Ensure that they latch into place.
- ▶ Connect the mains plug to the power supply.
- ▷ The display switches to the standby symbol.

### 3.15 Switching on appliance (first use)

Make sure the following prerequisites are met:

- Appliance is installed and connected.
- All adhesive strips, adhesive and protective films and transport locks are removed from inside and outside the appliance.

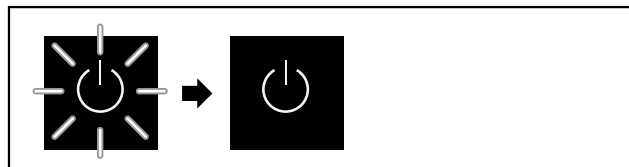

Fig. 51 Startup process

The standby symbol flashes until the startup process is complete.

The standby symbol is shown in the display.

If the appliance has been supplied with factory settings, the screen language first needs to be selected when using for the first time.

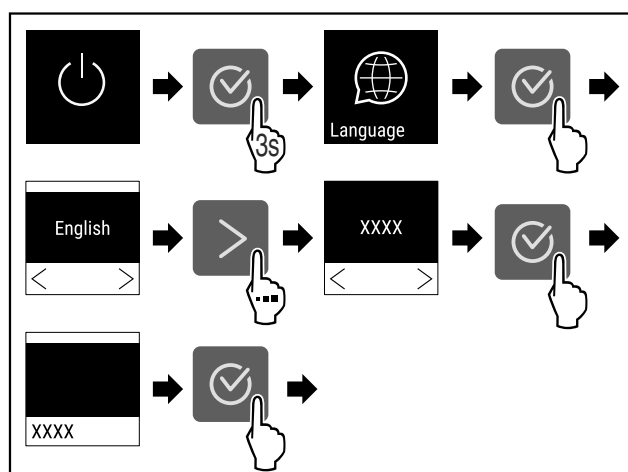

Fig. 52

- ▶ Complete steps (see Fig. 52) .

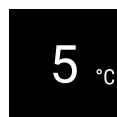

Fig. 53

- ▶ The appliance is switched on once the temperature appears in the display.

### 3.16 Support rails

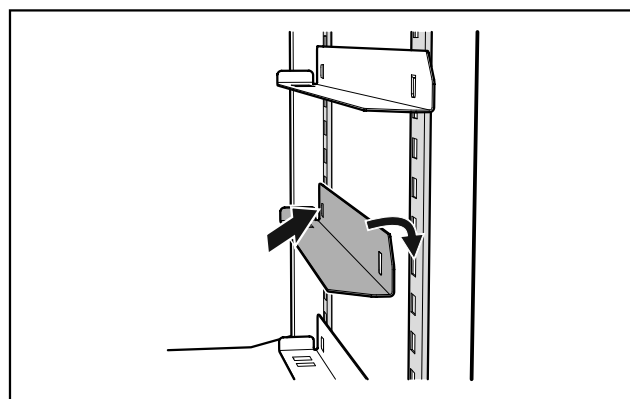

Fig. 54 Support rails

- ▶ Insert the supplied support rails in the appliance on the left and right.

- First insert the rails in the rear snap-in bar at the desired height and then attach them at the front.

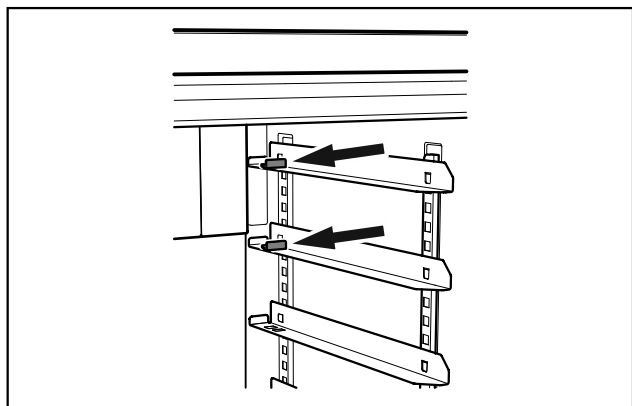

Fig. 55 Stop bracket

- When using the support rails in the upper positions of the snap-in bar, a supplied stop bracket needs to be inserted in the respective rail.

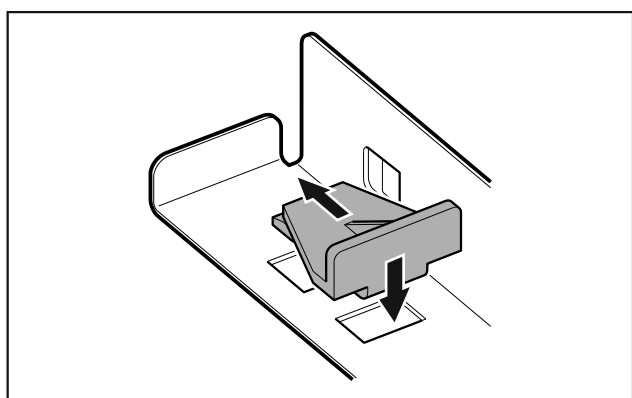

Fig. 56 Inserting stop bracket

- Insert stop bracket in the rail from above and push it back.
- ▷ This prevents the baking tray from striking the fan cover.

## 4 Storage

### 4.1 Information regarding storage

#### Note

Failure to follow these guidelines can lead to food becoming spoiled.

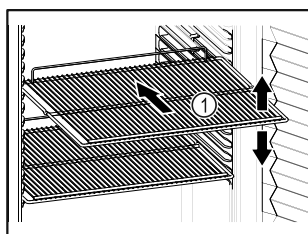

Fig. 57

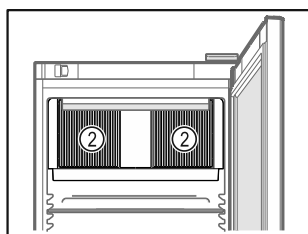

Fig. 58

When stocking observe the following:

- ❑ If there are adjustable shelves Fig. 57 (1), position them as required.
- ❑ Observe maximum load. (see 8.1 Technical specifications)
- ❑ Do not load appliance until storage temperature has been reached (maintain cold chain).
- ❑ Ventilation slots Fig. 58 (2) for recirculation fan in the interior must be kept clear.

- ❑ Items for refrigeration must not come into contact with the evaporator on the rear wall.
- ❑ Keep liquids in closed containers.
- ❑ Pack raw meat or raw fish in clean closed containers so that they do not touch other food and cannot drip onto other food.
- ❑ Leave space when storing items for refrigeration to ensure good air circulation.

### 4.2 Storage times

The best-before date specified on the packaging should be used as the reference point for the storage time.

## 5 Controls

### 5.1 Control and display elements

The display provides a quick overview of the current appliance status, the temperature setting, the status of functions and settings as well as alarm and error messages.

It is operated using the navigation arrows and confirmation symbol.

Functions can be activated or deactivated and setting values can be changed.

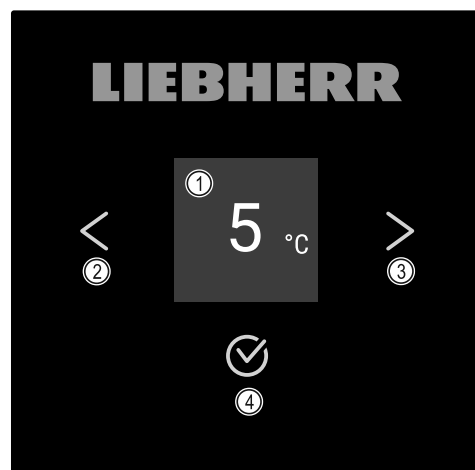

Fig. 59 Display

(1) Status display

(2) Backwards navigation arrow

(3) Forward navigation arrow

(4) Confirm

#### 5.1.1 Status display

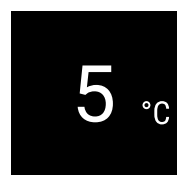













Fig. 60 Status display with temperature

The status display shows the temperature and is the home display. You navigate from here to the other functions and settings. (see 5.2 Navigation) The status display may show a range of display symbols.

#### 5.1.2 Display symbols

Display symbols provide information about the status of the appliance.

Symbol	Appliance status
	<b>Standby</b> Appliance is switched off.
	<b>Flashing standby symbol</b> Appliance is starting up.
	<b>Flashing temperature</b> Target temperature not yet reached. Appliance cooling to temperature set.
	<b>Temperature display</b> Appliance displays the set temperature.
	<b>D in the display</b> Appliance is in DemoMode.
	<b>Maintenance reminder</b> The time interval set has expired.
	<b>Flashing symbol</b> A fault is still active.
	<b>Error symbol</b> Appliance is in error state.
	<b>White bar at the bottom</b> Submenu
	<b>White bar at the top</b> Default, active setting or active value
	<b>Increasing bar</b> Press button for 3 seconds to activate setting.
	<b>Decreasing bar</b> Press button for 3 seconds to deactivate setting.

Status display symbols

## 5.1.3 Acoustic signals

A signal sounds in the following cases:





- If a function or a value is confirmed.
- If a function or a value can either not be activated or not deactivated.
- As soon as an error occurs.
- If there is an alarm message.

The alarms can be switched on and off in the customer menu.

## 5.2 Navigation

Navigate in the menu to access the individual functions. Operation using buttons next to the display.

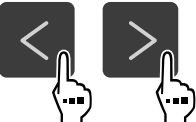
### 5.2.1 Navigating using buttons

Display and button	Description
	<b>Forwards navigation arrow</b> Advances to next menu (submenu). It returns to the first menu page after the last menu page.
	<b>Backwards navigation arrow</b> Press briefly: Goes back one menu (submenu). Press and hold (3 seconds): Goes back to status display.
	<b>Pressing multiple times</b> Navigates within the menu.
	<b>Confirm</b> Activates / deactivates function. Confirms selection. Opens submenu.
	<b>Back</b> Jumps back one level.

### 5.2.2 Settings menu

You can access additional appliance functions via the Settings menu.

#### Opening the Settings menu

- Tap the navigation arrow repeatedly until the corresponding function is displayed.

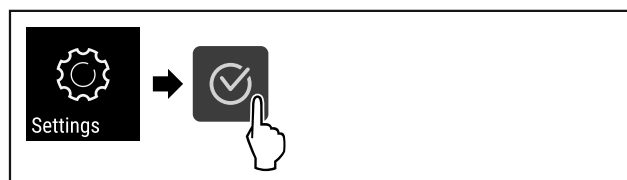

Fig. 61

- Carry out steps according to the illustration.
- ▷ The Settings menu opens.

### 5.2.3 Customer menu

The Customer menu is protected by the code **151**. You can access additional appliance functions.

#### Opening the Customer menu

- Opening the Customer menu (see 5.2 Navigation).
- Tap the navigation arrow repeatedly until the corresponding function is displayed.

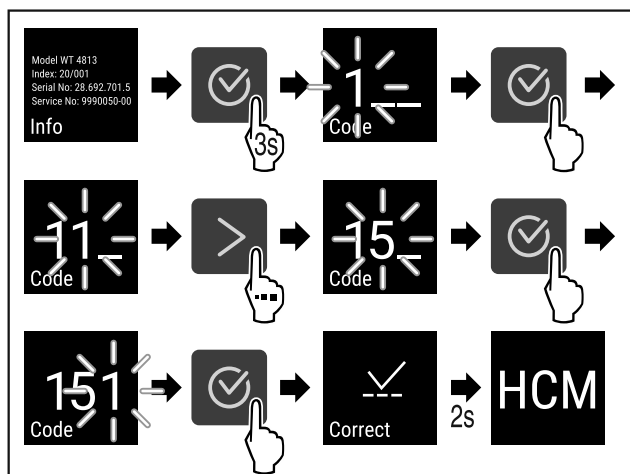

Fig. 62

- Carry out steps according to the illustration.
- ▷ The customer menu opens.

### 5.2.4 Setting values

Values displayed can be set in the submenu in combination with the navigation arrow:

Display and button	Description
	Increases a value.
	Reduces a value.

### 5.2.5 General rules

The following general rules apply in addition to the buttons available:

- Once a value has been selected, the display is shown for 2 seconds before jumping back one level.
- If no selection is made after 10 seconds, the display switches to the status display.
- If a selection is confirmed in a submenu, the display switches back to the menu.

## 5.3 Functions

### 5.3.1 Overview of functions



Switch appliance on and off



Settings



Info



Temperature



Door alarm



Light alarm\*



Maintenance interval reminder



Lighting\*



Language



Temperature unit



Screen brightness



LAN \*



WiFi \*



Lighting intensity



SuperCool



Humidity



Display lock



Operating hours



Software



DemoMode



Factory res.

### 5.3.2 Switching appliance on and off



Using this setting the entire appliance can be switched on and off.

**Switching on appliance**

**Without activated DemoMode:**

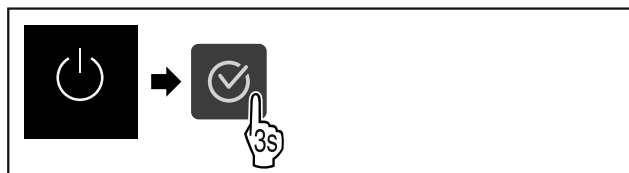

Fig. 63

- ▶ Complete the steps.

**With activated DemoMode:**

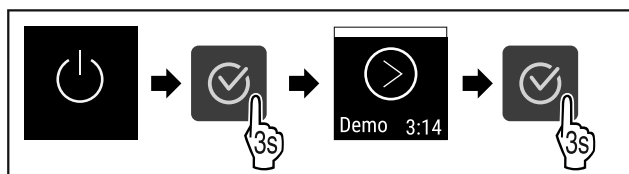

Fig. 64

- ▶ Complete the steps.

## Note

Deactivate DemoMode before countdown finishes.

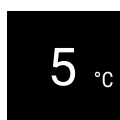

Fig. 65

- ▷ The temperature appears in the display.

## Switching off appliance

- ▶ Call up the settings menu. (see 5.2 Navigation)
- ▶ Tap the navigation arrow repeatedly until the corresponding function is displayed.

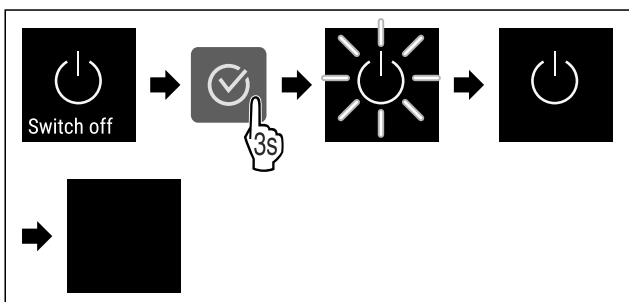

Fig. 66

- ▶ Complete the steps.
- ▷ Standby symbol is shown in the display.
- ▷ Display switches off after approximately 10 minutes.



## 5.3.3 Temperature

The temperature depends on the following factors:

- How often the door is opened
- How long the door is open for
- The room temperature of the installation site
- The type, temperature and amount of refrigerated items

## Note

The temperature may differ from the temperature displayed in some areas of the interior.

At the correct temperature, refrigerated items will keep for longer. This avoids disposing of food unnecessarily.

## Setting temperature

- ▶ Call up settings menu. (see 5.2 Navigation)

- ▶ Tap the navigation arrow repeatedly until the corresponding function is displayed.

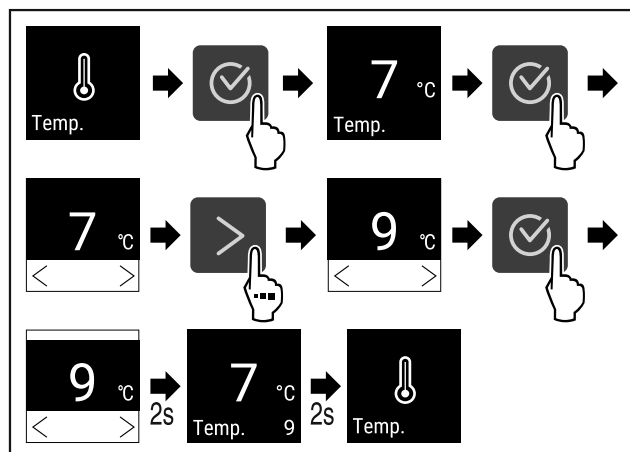

Fig. 67 Changing temperature from 7°C to 9°C

- ▶ Complete steps (see Fig. 67) .
- ▷ Temperature is set.



## 5.3.4 Lighting

The appliance is fitted with interior lighting.

You can keep the interior lighting on continuously. (see 5.3.4.2 Switching on lighting\*) \*

When you open the appliance door, the interior lighting switches on.

You can also deactivate this function. (see 5.3.4.3 Switching off the lighting when opening the door\*) \*

## Switching off lighting\*

- ▶ Tap the navigation arrow repeatedly until the corresponding function is displayed.

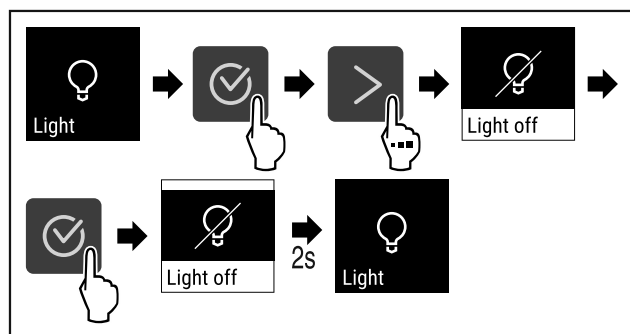

Fig. 68

- ▶ Complete steps (see Fig. 68) .
- ▷ Lighting is switched off.

## Switching on lighting\*

- ▶ Tap the navigation arrow repeatedly until the corresponding function is displayed.



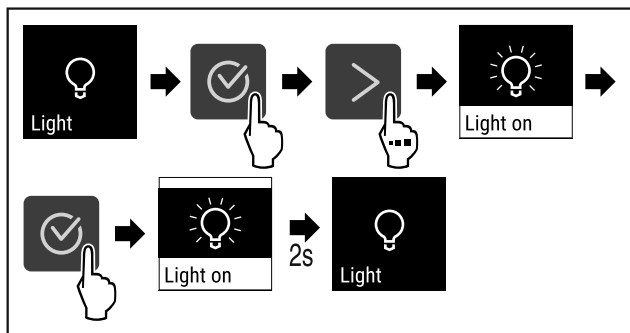

Fig. 69

- Complete steps (see Fig. 69) .
- ▷ Lighting is switched on.

### Switching off the lighting when opening the door\*

- Tap the navigation arrow repeatedly until the corresponding function is displayed.

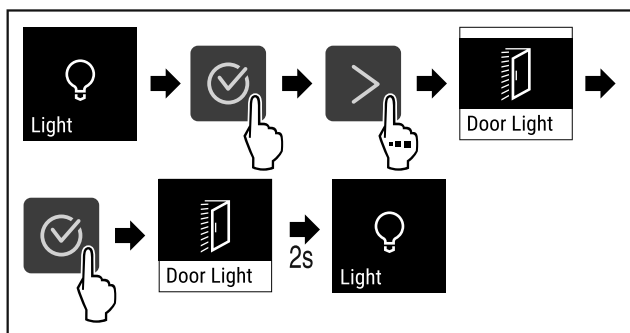

Fig. 70

- Complete steps (see Fig. 70) .
- ▷ The lighting is switched off when the door is opened.

### Switching on the lighting when opening the door\*

- Tap navigation arrow repeatedly until corresponding function is displayed.

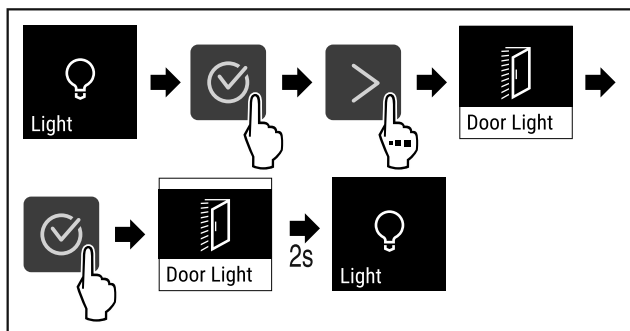

Fig. 71

- Complete the steps (see Fig. 70) .
- ▷ The lighting is switched on when the door is opened.

## 5.3.5 Lighting intensity



This setting allows the interior brightness to be adjusted incrementally.

The following brightness values can be set:

- 20%
- 40%
- 60%
- 80%
- 100% (default)

### Setting lighting intensity

- Tap the navigation arrow repeatedly until the corresponding function is displayed.

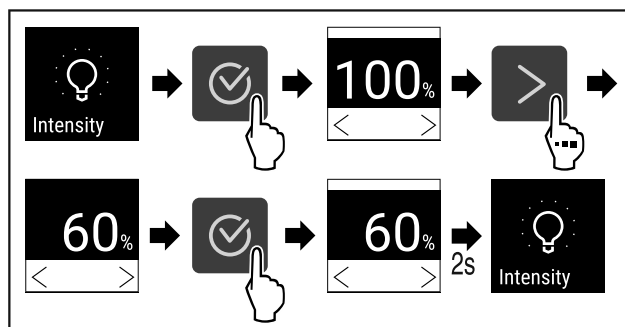

Fig. 72

- Complete steps (see Fig. 72) .
- ▷ The lighting intensity increases or decreases accordingly.

## 5.3.6 SuperCool



You can switch to the highest cooling output with this function. This allows you to reach lower cooling temperatures.

Application:

- Cool large amounts of food quickly.

SuperCool switches itself off automatically between 6 and 12 hours, depending on the amount of stored food.

### Activating SuperCool

- Call up settings menu. (see 5.2 Navigation)
- Tap navigation arrow repeatedly until corresponding function is displayed.

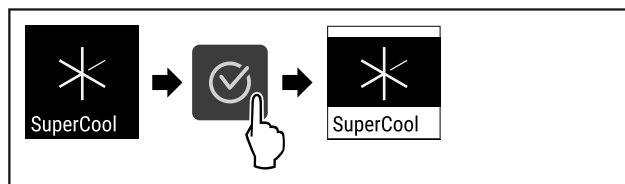

Fig. 73

- Complete steps (see Fig. 73) .
- ▷ SuperCool is activated.

### Deactivating SuperCool

- Call up settings menu. (see 5.2 Navigation)
- Tap navigation arrow repeatedly until corresponding function is displayed.

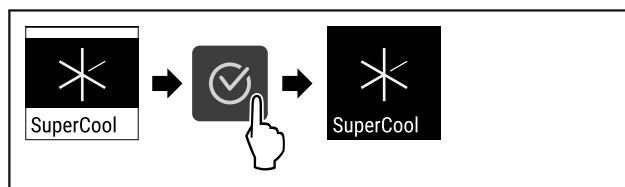

Fig. 74

- Complete steps (see Fig. 74) .
- ▷ SuperCool is deactivated.

## 5.3.7 HumiditySelect



The humidity in the appliance can be adjusted depending on which food is being stored.

# Controls

Application:

- High humidity is suitable for storing loose salad, vegetables, fruit with a high moisture content.
- Low humidity is suitable for storing dry or packaged food (e.g. dairy produce, meat, sausages, fish). A relatively dry storage climate is set here.

The following levels can be set:

- Standard
- Medium
- High

## Increasing the humidity in the appliance

- Call up settings menu. (see 5.2 Navigation)
- Tap navigation arrow repeatedly until corresponding function is displayed.

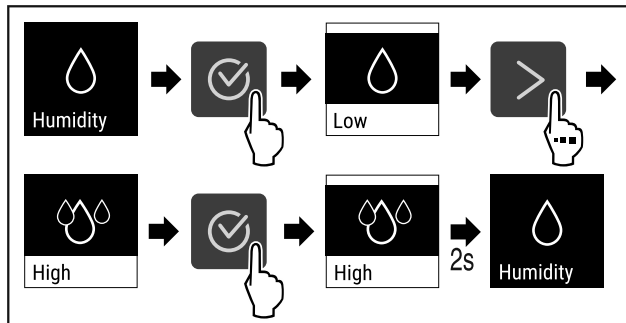

Fig. 75

- Complete steps (see Fig. 75).
- ▷ Humidity in the appliance increases.

## Setting the humidity in the appliance to standard

- Call up the settings menu. (see 5.2 Navigation)
- Tap the navigation arrow repeatedly until the corresponding function is displayed.

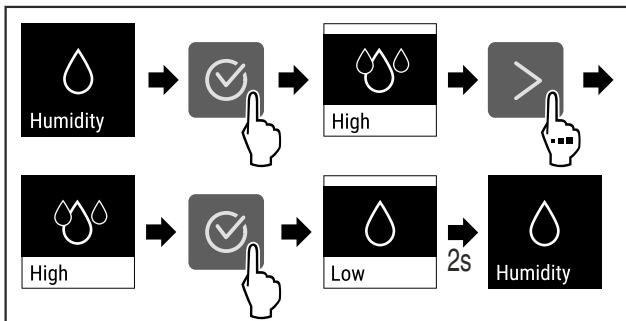

Fig. 76

- Complete the steps (see Fig. 76).
- ▷ Humidity in the appliance decreases.



## 5.3.8 Display lock

This setting avoids accidental operation of the appliance.

Application:

- Prevent settings and functions being changed unintentionally.
- Prevent the appliance being switched off unintentionally.
- Prevent temperature being set unintentionally.

### Activating display lock

- Open settings menu (see 5.2 Navigation).
- Tap the navigation arrow repeatedly until the corresponding function is displayed.

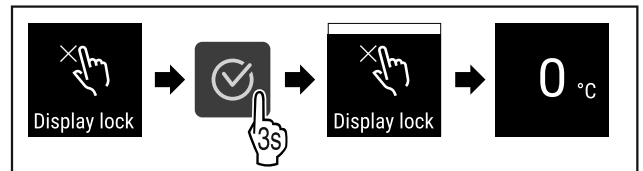

Fig. 77

- Complete steps (see Fig. 77).
- ▷ The display lock is activated.
- ▷ The status display appears.

### Deactivating display lock

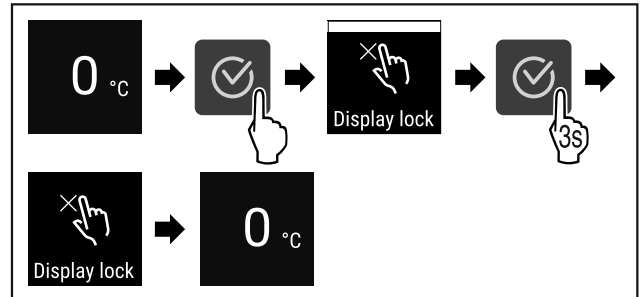

Fig. 78

- Complete steps (see Fig. 78).
- ▷ The display lock is deactivated.
- ▷ The status display appears.



## 5.3.9 Maintenance interval reminder

Setting for the time interval after which a maintenance reminder is issued.

The following values can be set:

- 7 days
- 14 days
- 30 days
- 60 days
- 90 days
- 180 days
- 360 days
- 720 days
- 1080 days
- Off

### Setting maintenance interval reminder

The following steps describe how the maintenance interval is set.

- Call up settings menu. (see 5.2 Navigation)
- Tap navigation arrow repeatedly until corresponding function is displayed.

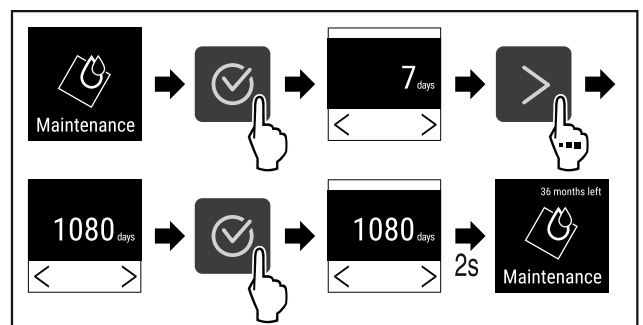

Fig. 79

- Complete steps (see Fig. 79).

- ▷ The time interval, after which the maintenance reminder is issued, is set.
- ▷ The remaining time is displayed.

## 5.3.10 Language



This setting allows the display language to be set.

### Setting language

- ▶ Open settings menu (see 5.2 Navigation).
- ▶ Tap the navigation arrow repeatedly until the corresponding function is displayed.

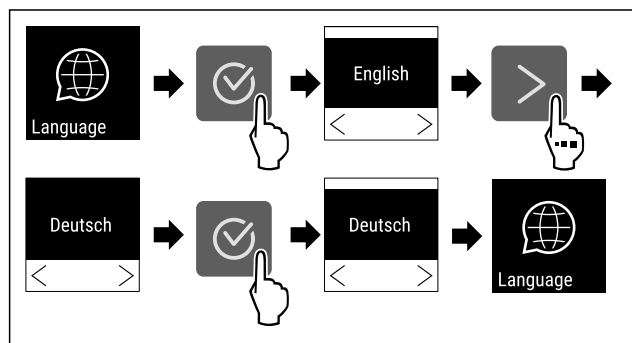

Fig. 80

- ▶ Complete the steps.
- ▷ The selected language is set.

## 5.3.11 Temperature unit



This setting allows the temperature unit to be changed between degrees Celsius and Fahrenheit.

### Setting temperature unit

The example shows how you change the temperature unit from degrees Celsius to Fahrenheit.

- ▶ Open settings menu (see 5.2 Navigation).
- ▶ Tap the navigation arrow repeatedly until the corresponding function is displayed.

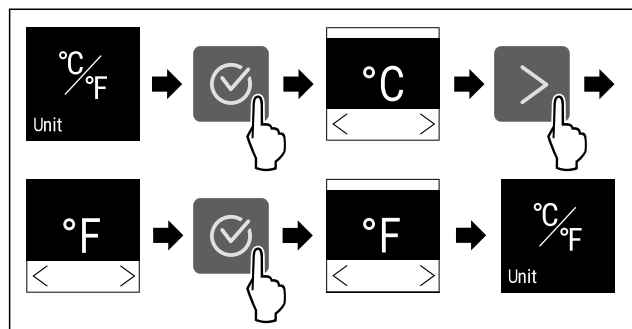

Fig. 81

- ▶ Complete the steps.
- ▷ The temperature unit is set as Fahrenheit.

## 5.3.12 Display brightness



This setting allows the display brightness to be adjusted incrementally.

The following brightness values can be set:

- 40%
- 60%

- 80%
- 100% (default)

### Setting display brightness

The following steps describe how to reduce the display brightness, e.g. from 100 % to 40 %.

- ▶ Open settings menu (see 5.2 Navigation).
- ▶ Tap the navigation arrow repeatedly until the corresponding function is displayed.

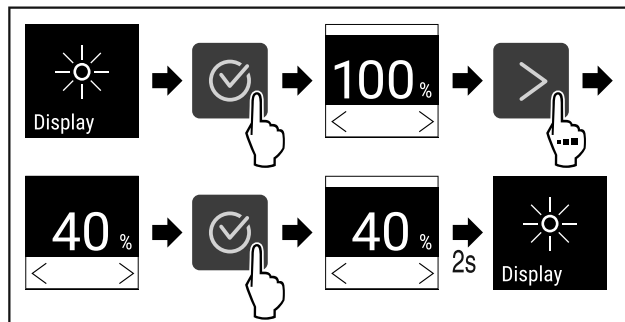

Fig. 82

- ▶ Complete the steps (see Fig. 82).
- ▷ Display brightness changes accordingly.

## 5.3.13 WiFi connection



### Note

Use of the Liebherr SmartMonitoring Dashboard at <https://smartmonitoring.liebherr.com> requires installation of a SmartModule and a commercial MyLiebherr account. When commissioning online you can register using the login data you have, or register again and create a company account.

This setting establishes a wireless connection between the appliance and the internet. The connection is controlled via the SmartModule. The appliance can be integrated via the browser-based [Liebherr SmartMonitoring Dashboard](https://smartmonitoring.liebherr.com) and advanced options as well as customised methods relating to control, administration and monitoring can be used.

### Note

Accessories are available from Customer Service (see 8.3 Customer Service) and the Liebherr-Hausgeräte store at [home.liebherr.com/shop/de/deu/zubehor.html](https://home.liebherr.com/shop/de/deu/zubehor.html).

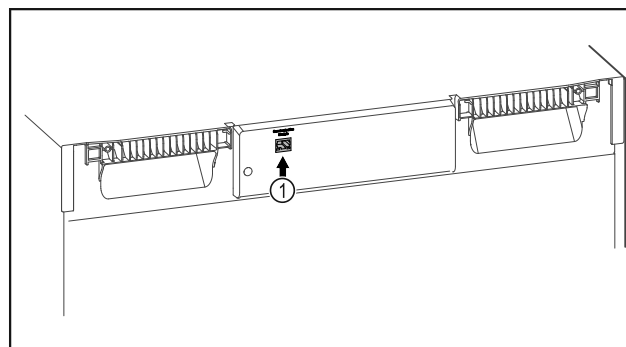

Fig. 83

Make sure that the following requirements are fulfilled:

- SmartModule Fig. 83 (1) is in use.

### Establishing connection

You commission and set up your SmartModule online via the [Liebherr SmartMonitoring Dashboard](https://smartmonitoring.liebherr.com) on your web-enabled device.

# Controls

On the [Liebherr SmartMonitoring Dashboard](#), information is also available about retrofitting the SmartModule.



Fig. 84

- Open the [Liebherr SmartMonitoring Dashboard](#) (see Fig. 84).

On the refrigerator or freezer:

- Open the settings menu (see 5.2 Navigation).
- Tap navigation arrow repeatedly until corresponding function is displayed.

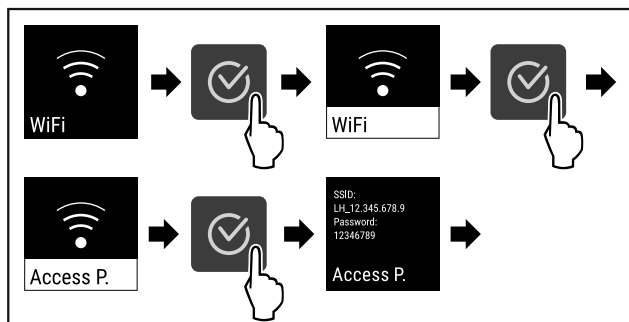

Fig. 85

- Complete the steps (see Fig. 85).
- Continue the set-up procedure on your web-enabled device: [Liebherr SmartMonitoring Dashboard](#)

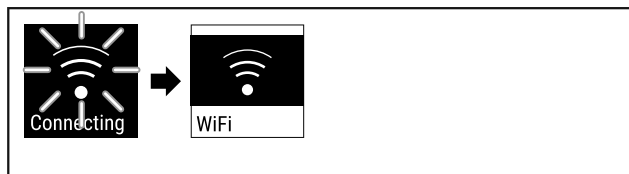

Fig. 86

- Connection is established (see Fig. 86).
- WiFi connecting appears. The symbol flashes.
- Follow the [Liebherr SmartMonitoring Dashboard](#) instructions.
- Connection is established.

## Disconnecting

- Open the settings menu (see 5.2 Navigation).
- Tap navigation arrow repeatedly until corresponding function is displayed.

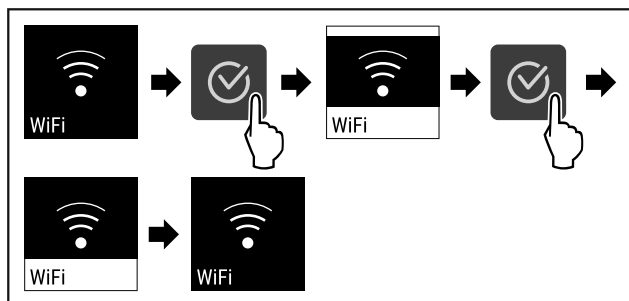

Fig. 87

- Complete the steps (see Fig. 87).
- There is no connection.

## Resetting connection

- Open the settings menu (see 5.2 Navigation).
- Tap navigation arrow repeatedly until corresponding function is displayed.

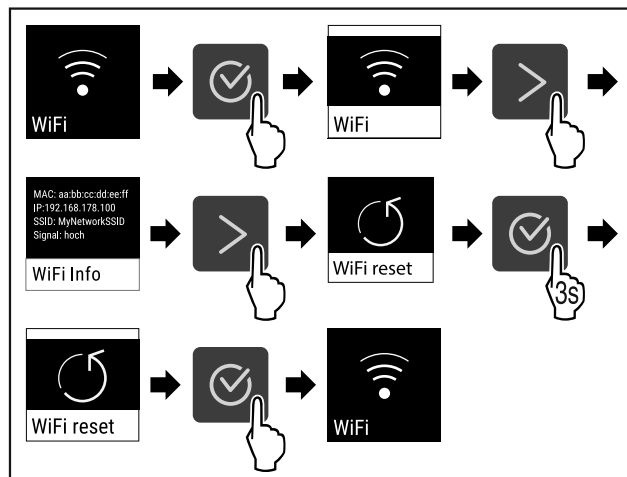

Fig. 88

- Complete the steps (see Fig. 88).
- The WiFi settings are restored to the factory settings.

## 5.3.14 LAN connection



### Note

Use of the Liebherr SmartMonitoring Dashboard at <https://smartmonitoring.liebherr.com> requires installation of a SmartModule and a commercial MyLiebherr account. When commissioning online you can register using the login data you have, or register again and create a company account.

This setting establishes a wired connection between the appliance and the internet. The connection is controlled via the SmartModule. The appliance can be integrated via the browser-based [Liebherr SmartMonitoring Dashboard](#) and advanced options as well as customised methods relating to control, administration and monitoring can be used.

### Note

Accessories are available from Customer Service (see 8.3 Customer Service) and the Liebherr-Hausgeräte store at [home.liebherr.com/shop/de/deu/zubehor.html](http://home.liebherr.com/shop/de/deu/zubehor.html).

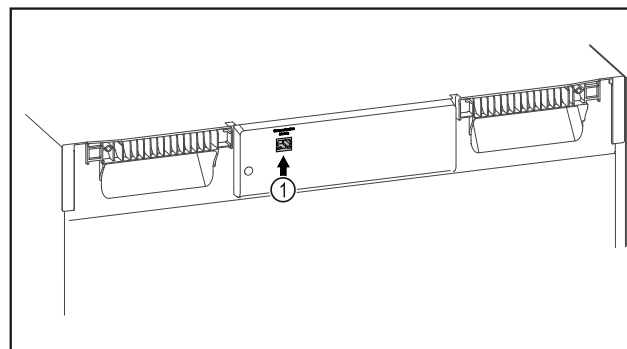

Fig. 89

Make sure that the following requirements are fulfilled:

- ☐ SmartModule Fig. 89 (1) is in use.
- ☐ A network cable is connected.

## Establishing connection

You commission and set up your SmartModule online via the [Liebherr SmartMonitoring Dashboard](#) on your web-enabled device.

On the [Liebherr SmartMonitoring Dashboard](#), information is also available about retrofitting the SmartModule.



Fig. 90

- Open the [Liebherr SmartMonitoring Dashboard](#) (see Fig. 90).

On the refrigerator or freezer:

- Call up the settings menu. (see 5.2 Navigation)
- Tap navigation arrow repeatedly until corresponding function is displayed.

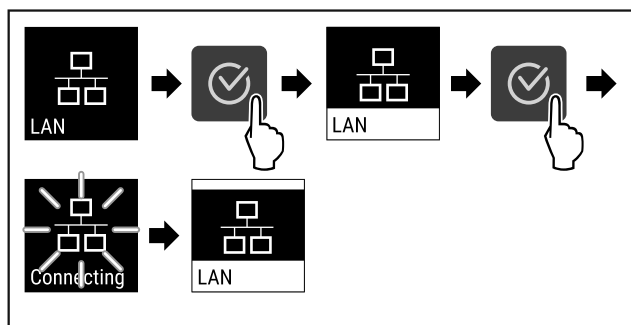

Fig. 91

- Complete the steps (see Fig. 91).
- ▷ Connection is established: LAN connecting appears. The symbol flashes.
- Follow the [Liebherr SmartMonitoring Dashboard](#) instructions.
- ▷ Connection is established.

## Disconnecting

- Call up the settings menu. (see 5.2 Navigation)
- Tap navigation arrow repeatedly until corresponding function is displayed.

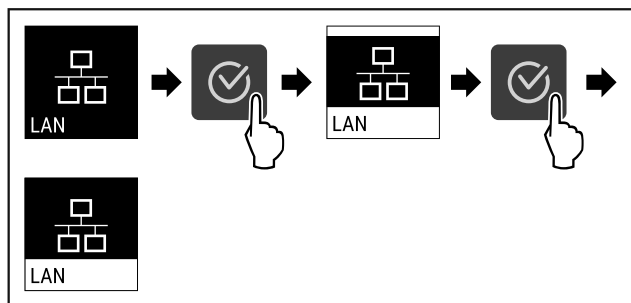

Fig. 92

- Complete the steps (see Fig. 92).
- ▷ There is no connection.

## 5.3.15 Info



This display shows the model, serial number and service number of the appliance.

### Displaying Info

- Tap the navigation arrow repeatedly until the corresponding function is displayed.

Model XY 0000  
Index: 00/000  
Serial No: 00.000.000.0  
Service No: 0000000-00

## Info

Fig. 93

- ▷ The appliance information appears.

## 5.3.16 Operating hours



The display shows the appliance operating hours.

### Displaying operating hours

- Open customer menu.

Operating hours:  
00000

## Hours

Fig. 94

- ▷ The operating hours appear.

## 5.3.17 Software



The display shows the software version of the appliance.

### Displaying software version

- Open customer menu.
- Tap the navigation arrow repeatedly until the corresponding function is displayed.

UI SW: XXXXXXXX  
PB SW: XXXXXXXX

## Software

Fig. 95

- ▷ The software version is shown.

## 5.3.18 Door alarm



Setting the time interval after which the door alarm sounds when the door is opened.

The following values can be set:

- 15 seconds
- 30 seconds
- 60 seconds
- 90 seconds
- 120 seconds
- 150 seconds
- 180 seconds
- Off

# Controls

## Setting door alarm

The following steps describe how you set the time interval before the door alarm sounds.

- ▶ Open settings menu (see 5.2 Navigation) .
- ▶ Tap the navigation arrow repeatedly until the corresponding function is displayed.

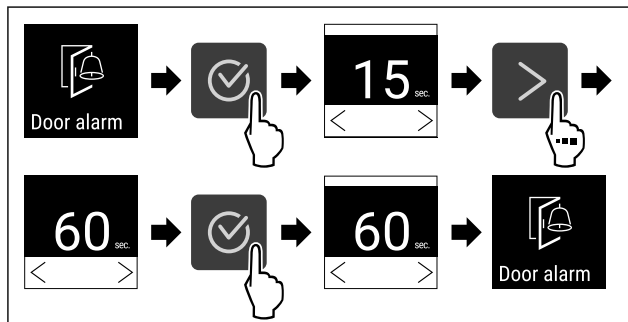

Fig. 96

- ▶ Complete steps (see Fig. 96) .
- ▷ The door alarm is set.

## Deactivating door alarm

The following steps describe how you deactivate the door alarm.

- ▶ Open settings menu (see 5.2 Navigation) .
- ▶ Tap the navigation arrow repeatedly until the corresponding function is displayed.

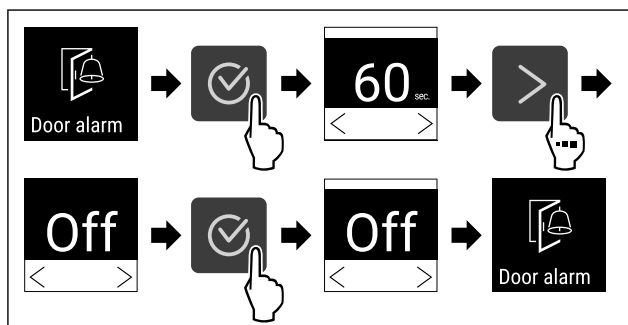

Fig. 97

- ▶ Complete steps (see Fig. 97) .
- ▷ The door alarm is deactivated.

## 5.3.19 Light alarm



This setting allows the visual alarm messages in the display to also be emphasised by flashing appliance lighting.

### Activating light alarm

- ▶ Open settings menu (see 5.2 Navigation) .
- ▶ Tap the navigation arrow repeatedly until the corresponding function is displayed.

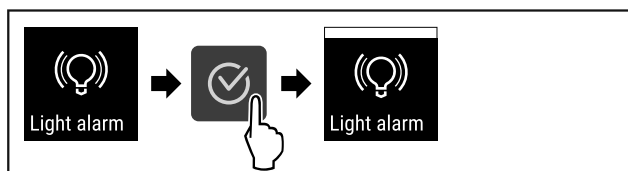

Fig. 98

- ▶ Complete steps (see Fig. 98) .
- ▷ The light alarm is activated.

### Deactivating light alarm

- ▶ Open settings menu (see 5.2 Navigation) .
- ▶ Tap the navigation arrow repeatedly until the corresponding function is displayed.

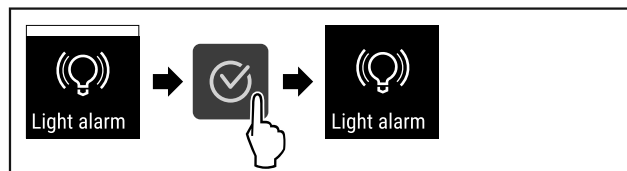

Fig. 99

- ▶ Complete steps (see Fig. 99) .
- ▷ The light alarm is activated.

## 5.3.20 DemoMode



### Note

Activating/deactivating DemoMode is equivalent to a factory reset. (see 5.3.21 Factory reset )

If the appliance is in DemoMode, a "D" appears in the top left of the status display and all refrigeration functions are deactivated. DemoMode is appropriate for demonstrations.

### Activating DemoMode

- ▶ Open customer menu .
- ▶ Tap the navigation arrow repeatedly until the corresponding function is displayed.

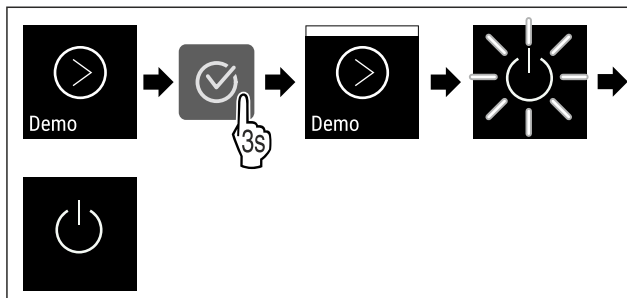

Fig. 100

- ▶ Complete steps (see Fig. 100) .
- ▷ DemoMode is activated.
- ▷ Appliance is switched off.
- ▶ Restart the appliance. (see 3.15 Switching on appliance (first use))

### Deactivating DemoMode

- ▶ Open customer menu .
- ▶ Tap the navigation arrow repeatedly until the corresponding function is displayed.

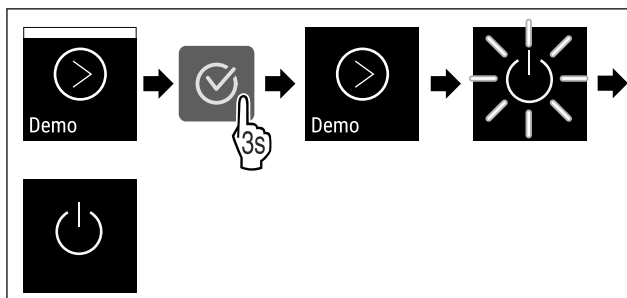

Fig. 101

- ▶ Complete steps (see Fig. 101) .
- ▷ DemoMode is deactivated.
- ▷ Appliance is switched off.
- ▶ Restart the appliance. (see 3.15 Switching on appliance (first use))



### 5.3.21 Factory reset



This function resets the appliance to the factory settings. All settings made to this point are reset to their original values.

#### Performing factory reset

- Call up customer menu.
- Tap the navigation arrow repeatedly until the corresponding function is displayed.

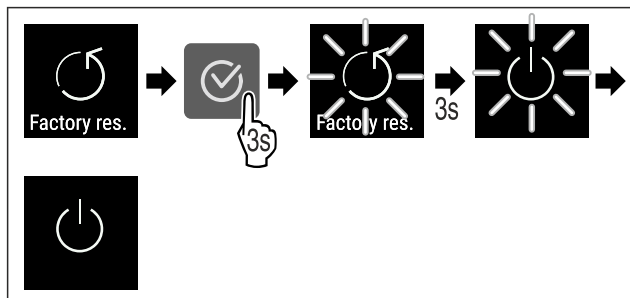

Fig. 102











- Complete the steps (see Fig. 102) .
- ▷ Factory reset completed.
- ▷ Appliance is switched off.
- Restart the appliance. (see 3.15 Switching on appliance (first use))

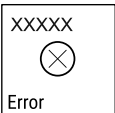

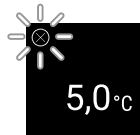



## 5.4 Messages

### 5.4.1 Warnings

Warnings are issued by means of an audio signal and visually via a symbol on the display. The signal gets louder until the warning is acknowledged.

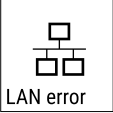

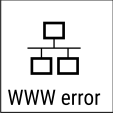
Message	Cause	Remedy
 <b>Door open</b>	This message appears if the door is open for too long.	<ul style="list-style-type: none"> <li>► Close door.</li> </ul> <ul style="list-style-type: none"> <li>► Press confirmation button.</li> <li>► Alarm is stopped.</li> </ul> <p><b>Note</b></p> <p>You can set how long it takes for this message to appear (see 5.3.18 Door alarm) .</p>
 <b>Temperature alarm</b>	This message appears if the temperature does not match the set temperature. Reasons for the differences in temperature can be: <ul style="list-style-type: none"> <li>- Warm items for refrigeration have been placed inside.</li> <li>- Too much warm room air flowed in when rearranging and removing refrigerated products.</li> </ul> The power was cut off for a prolonged period.	 <ul style="list-style-type: none"> <li>► Press confirmation button.</li> <li>► The highest temperature is shown.</li> </ul> <ul style="list-style-type: none"> <li>► Press confirmation button.</li> <li>► The current temperature flashes and display switches to the temperature alarm symbol until the set temperature is reached.</li> <li>► Check quality of refrigerated items.</li> </ul>

Message	Cause	Remedy
 Error <b>Error</b>	The appliance is faulty, there is an appliance error or a component of the appliance has a fault.	<ul style="list-style-type: none"> <li>▶ Store the refrigerated items elsewhere.</li> </ul>  <ul style="list-style-type: none"> <li>▶ Press confirmation button.</li> </ul>  <ul style="list-style-type: none"> <li>▶ Error code is displayed.</li> </ul>  <ul style="list-style-type: none"> <li>▶ Press confirmation button.</li> <li>▶ A further error code is displayed if there is one.</li> </ul> <p><b>Or</b></p> <ul style="list-style-type: none"> <li>▶ Status screen is displayed with flashing</li> </ul>  <ul style="list-style-type: none"> <li>▶ Pressing the navigation buttons displays error code(s) again.</li> <li>▶ Make a note of error code(s) and contact Customer Service.</li> </ul>
 Power <b>Power cut</b>	The message appears after an interruption to the power supply if the temperature is above the alarm limit when the power returns.	 <ul style="list-style-type: none"> <li>▶ Press confirmation button.</li> </ul> <p>Highest temperature and number of electricity supply interruptions are displayed.</p>  <ul style="list-style-type: none"> <li>▶ Press confirmation button.</li> <li>▶ Alarm is stopped and current temperature is displayed.</li> <li>▶ Check quality of refrigerated items.</li> </ul>
 WiFi error <b>WiFi error</b>	WiFi connection is interrupted.	<ul style="list-style-type: none"> <li>▶ Check connection.</li> </ul>  <ul style="list-style-type: none"> <li>▶ Press confirmation button.</li> <li>▶ Alarm is stopped.</li> </ul>

 <p><b>WWW error, WiFi</b></p>	<p>This message appears if there is no internet connection via WiFi.</p>	<p>► Check connection.</p>  <p>► Press confirmation button. ► Alarm is stopped.</p>
 <p><b>LAN error</b></p>	<p>LAN connection is interrupted.</p>	<p>► Check connection and network cable.</p>  <p>► Press confirmation button. ► Alarm is stopped.</p>
 <p><b>WWW error, LAN</b></p>	<p>This message appears if there is no internet connection via LAN.</p>	<p>► Check connection.</p>  <p>► Press confirmation button. ► Alarm is stopped.</p>

## 5.4.2 Reminder

Reminders appear when you are being asked to do something. They are issued by means of an audio signal and visually via a symbol on the display. Acknowledge the message by pressing the confirmation button.

Message	Cause	Remedy
 <p><b>Maintenance reminder</b></p>	<p>The message appears when the timer for the set maintenance interval has expired.</p>	 <p>► Press confirmation button. ► Alarm is stopped.</p> <p><b>Note</b> The maintenance interval can be set (see 5.3.9 Maintenance interval reminder).</p>

## 6 Features

### 6.1 Safety lock

The lock in the appliance door is equipped with a safety mechanism.

#### 6.1.1 Locking appliance

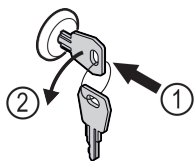

Fig. 103

- Insert key.
- Turn key anticlockwise by 90°.
- ▷ The appliance is locked.

#### 6.1.2 Unlocking appliance

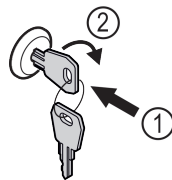

Fig. 104

- Insert key Fig. 104 (1).
- Turn key clockwise by 90° Fig. 104 (2).
- ▷ The appliance is unlocked.

## 7 Maintenance

### 7.1 Defrosting appliance



#### WARNING

Improper defrosting of the appliance!  
Injuries and damage.

- ▶ Do not use mechanical equipment or other methods to speed up the defrosting process other than those recommended by the manufacturer.
- ▶ Do not use electrical heating or steam-cleaning appliances, naked flames or defroster sprays to defrost.
- ▶ Do not use sharp objects to remove ice.

Defrosting is performed automatically. The defrost water drains through the opening and evaporates.

To ensure the appliance remains energy efficient, we recommend defrosting it at regular intervals or if there is a large buildup of ice. The main factors causing ice to form inside your appliance are its location (e.g. high humidity), the settings on the appliance and user behaviour.

Manual defrosting:

- ▶ Switch off appliance. (see 5.3.2 Switching appliance on and off)
- ▶ Pull out mains plug.
- ▶ Store refrigerated items elsewhere.
- ▶ Leave appliance door open during defrosting process.
- ▶ Soak up remaining defrost water with a cloth, clean drain opening and the appliance.

### 7.2 Cleaning the appliance

#### 7.2.1 Preparing



#### WARNING

Short-circuit hazard due to live parts!  
Electric shock or damage to the electronics.

- ▶ **Switch off the appliance.**
- ▶ Pull out mains plug or switch off fuse.



#### WARNING

Risk of fire  
▶ Do not damage the refrigeration circuit.

- ▶ Empty the appliance.
- ▶ Pull out the mains plug.

#### 7.2.2 Cleaning housing

##### NOTICE

Improper cleaning!  
Damage to the appliance.

- ▶ Only use soft cleaning cloths and ph-neutral all-purpose cleaners.
- ▶ Do not use abrasive sponges or steel wool which may cause scratches.
- ▶ Do not use any sharp or abrasive cleaning agents, nor any that contain sand, chloride or acid.



#### WARNING

Risk of injury and damage as a result of hot steam!  
Hot steam can lead to burns and can damage the surfaces.  
▶ Do not use any steam cleaners!

##### NOTICE

Risk of damage due to short circuit.

- ▶ When cleaning the appliance, make sure no water gets into the electrical components.

- ▶ Wipe the housing down with soft, clean cloth. If very dirty, use lukewarm water with a neutral cleaner. Glass surfaces can also be cleaned with glass cleaner.

- ▶ Clean condenser coil each year. If the condenser coil is not cleaned, this significantly reduces the efficiency of the appliance.

#### 7.2.3 Cleaning fan cover

##### NOTICE

Risk of damage due to short circuit.

- ▶ When cleaning the appliance, make sure no water gets into the electrical components.

##### NOTICE

Improper cleaning!

Damage to the appliance.

- ▶ Only use soft cleaning cloths and ph-neutral all-purpose cleaners.
- ▶ Do not use abrasive sponges or steel wool which may cause scratches.
- ▶ Do not use any sharp or abrasive cleaning agents, nor any that contain sand, chloride or acid.

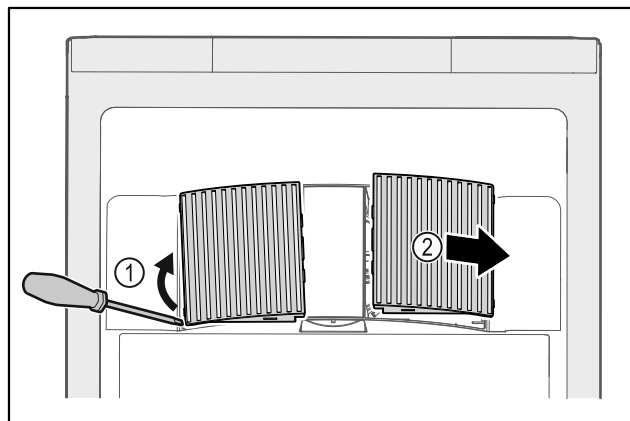

Fig. 105

- ▶ Carefully lever out fan covers from the side Fig. 105 (1) and remove towards the front Fig. 105 (2).
- ▶ Rinse the air slots of the fan covers under running water. If very dirty, use lukewarm water with a neutral cleaner.
- ▶ Leave fan covers to air-dry completely.
- ▶ Reattach fan covers to the appliance.

#### 7.2.4 Cleaning interior



#### WARNING

Short-circuit hazard due to live parts!  
Electric shock or damage to the electronics.

- ▶ **Switch off the appliance.**
- ▶ Pull out mains plug or switch off fuse.



#### WARNING

Risk of injury and damage as a result of hot steam!  
Hot steam can lead to burns and can damage the surfaces.  
▶ Do not use any steam cleaners!

**NOTICE**

Improper cleaning!  
Damage to the appliance.

- ▶ Only use soft cleaning cloths and ph-neutral all-purpose cleaners.
- ▶ Do not use abrasive sponges or steel wool which may cause scratches.
- ▶ Do not use any sharp or abrasive cleaning agents, nor any that contain sand, chloride or acid.

**Note**

- ▶ Defrost water drain (see 1.2 Overview of appliance and equipment) : Remove deposits using a thin material (for example a cotton bud).

**Note**

Do not damage or remove the type plate on the inside of the appliance. The type plate is important for Customer Service. (see 8.3 Customer Service)

Temperature range	
Refrigeration	+1 °C to +15 °C

Maximum load per shelf <sup>A)</sup>			
Appliance width (see 3.2 Appliance dimensions)	Grid shelf	Glass shelf	Wooden shelf
600 mm	45 kg	40 kg	45 kg
750 mm	60 kg	40 kg	60 kg

<sup>A)</sup> Heavier loads may result in a slight bending of the shelves.

Maximum net capacity
See net capacity on the type plate. (see 1.2 Overview of appliance and equipment)

Lighting*	
Energy efficiency class <sup>A)</sup> *	Light source*
This product contains one or more energy efficiency class F light sources	LED

<sup>A)</sup> The appliance may contain light sources with different energy efficiency classes. The lowest energy efficiency class is indicated.

- ▶ Open the door.
- ▶ Empty the appliance.
- ▶ Clean interior and equipment parts with lukewarm water and a little detergent. Do not use any gritty or acidic cleaning agent or any chemical solvent.

**7.2.5 After cleaning**

- ▶ Wipe appliance and equipment parts dry.
- ▶ Connect and switch on appliance.  
Once the temperature is sufficiently cold:
- ▶ put in items for refrigeration goods.
- ▶ Repeat cleaning regularly.
- ▶ Clean and dust refrigerators with a heat exchanger (metal grille on the rear of the appliance) once per year.

**8 Customer help****8.1 Technical specifications****8.2 Technical fault**

Your appliance is designed and built to ensure it works reliably and has a long service life. In the unlikely event that

a fault occurs during operation, please check whether the fault is due to an operating error. If this is the case, you will be charged for the cost incurred even if this falls within the warranty period.

You can fix the following faults yourself.

**8.2.1 Appliance function**

Defect	Cause	Remedy
<b>The appliance is not working.</b>	→ The appliance is not switched on.	▶ Switch on the appliance.
	→ The mains plug is not properly plugged into the socket.	▶ Check the mains plug.
	→ There is something wrong with the fuse in the socket.	▶ Check fuse.
	→ Power cut	▶ Keep the appliance closed. ▶ Protect food: Lay cold storage accumulator on top of the food or use another freezer if the power is off for a prolonged period.
	→ The appliance plug is not properly inserted in the appliance.	▶ Check appliance plug.

# Shutting down

Defect	Cause	Remedy
Temperature is not cold enough.	→ The appliance door is not closed properly.	► Close appliance door.
	→ Ventilation is not sufficient.	► Clear ventilation grille and clean it.
	→ The ambient temperature is too high.	► Ensure the correct ambient conditions: (see 1.4 Range of use of appliance)
	→ The appliance was opened too many times or for too long.	► Wait to see if the required temperature corrects itself. If not, contact Customer Service (see 8.3 Customer Service).
	→ The temperature is set incorrectly.	► Set a colder temperature and check after 24 hours.
	→ The appliance is too close to a heat source (oven, radiator, etc).	► Change where the appliance or the heat source are located.

## 8.3 Customer Service

First check whether you can remedy the fault yourself. If this is not the case, please contact Customer Service. Please refer to the enclosed "Liebherr-Service" brochure for the address.



### WARNING

Unprofessional repair!  
Injuries.

- Have any repairs and action - not expressly specified - on the appliance and mains cable carried out by service personnel only. (see 7 Maintenance)
- A damaged mains cable may only be replaced by the manufacturer, the manufacturer's Customer Service or a similarly qualified person.
- In the case of appliances with an IEC connector, the change may be made by the customer.

### 8.3.1 Contacting Customer Service

Make sure you have the following appliance data at the ready:

- ☐ Appliance name (model and index)
- ☐ Service no. (Service)
- ☐ Serial no. (S no.)

- Access the appliance information via the display (see 5.3.15 Info).

-or-

- Refer to the type plate for appliance information. (see 8.4 Type plate)
- Note down appliance information.
- Inform Customer Service: Report faults and the appliance information.
- ▷ This will help us to provide a fast and focussed service.
- Follow any further instructions provided by Customer Service.

## 8.4 Type plate

The type plate is inside the appliance. See appliance overview.

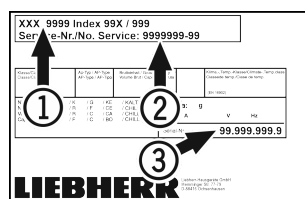

Fig. 106

- (1) Appliance designation
- (2) Service No.
- (3) Serial No.

## 9 Shutting down

- Empty the appliance.
- Switch off the appliance.
- Pull out the mains plug.
- Remove appliance connector if required: remove and at the same time move from left to right.
- Clean appliance (see 7.2 Cleaning the appliance).
- Leave the door open so that no bad odours form.

### Note

Damage to the appliance and malfunctions!

- After shutting down, only store the appliance at the permitted room temperature of between -10 °C and +50 °C.

## 10 Disposal

### 10.1 Preparing appliance for disposal



Li-Ion

Liebherr uses batteries in some of its appliances. In the EU, for environmental reasons, legislation obliges the end user to remove these batteries before disposing of old appliances. If your appliance contains batteries, a corresponding notice is attached.

Lamps

If you can remove the lamps yourself without destroying them, also remove these before disposal.

- Take the appliance out of operation.
- Appliances with batteries: remove the batteries. For description, see **Maintenance** chapter.
- If possible: remove lamps without destroying them.



### 10.2 Disposing of the appliance in an environmentally friendly manner



The appliance still contains valuable materials and must be disposed of separately from unsorted municipal waste.



**Li-Ion**



**Li-Ion**

Dispose of batteries separately from the old appliance. To do this, you can return the batteries free of charge to retailers as well as recycling centres and collection centres for recyclable materials.

Lamps

Dispose of removed lamps via the respective collection systems.

For Germany:

You can dispose of the appliance free of charge via the class 1 collection containers at the local recycling and recyclable material collection centres. When purchasing a new fridge/freezer, if the sales area > 400 m<sup>2</sup>, retailers will also take back the old appliance free of charge.



#### **WARNING**

Leaking coolant and oil!

Fire. The coolant contained in the appliance is eco-friendly, but also flammable. The oil contained in the appliance is flammable. Escaping coolant and oil can ignite if the concentration is high enough and in contact with an external heat source.

► Do not damage the pipelines of the coolant circuit and the compressor.

- Transport the appliance without damaging it.
- Dispose of batteries, lamps and the appliance according to the above specifications.

## 11 Additional information

Further information on warranty conditions can be found in the enclosed service brochure or on the Internet at <https://home.liebherr.com>.

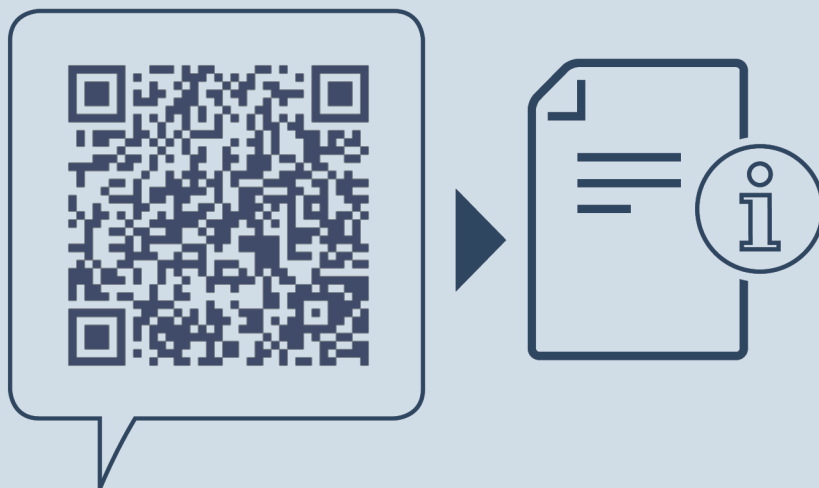

[home.liebherr.com/fridge-manuals](https://home.liebherr.com/fridge-manuals)

**EN** Refrigerator  
ORIGINAL OPERATOR'S MANUAL

Issue date: 20230612

**Part number index: 7082933-00**

Liebherr-Hausgeräte GmbH  
Memminger Straße 77-79  
88416 Ochsenhausen  
Deutschland